WEATHER OUTLOOK
Cold weather expected to continue through the week, with temperatures averaging 10 to 15 degrees below normal. Normal high — low 40's; normal low — low 20's. Little change expected day to day, but a slow moderating trend expected toward end of week. Snow flurries about Tuesday. Light snow at the end of the week.

Granite City Press-Record

DEVOTED EXCLUSIVELY TO GRANITE CITY — MADISON — VENICE — MITCHELL

TWICE-A-WEEK—MONDAY AND THURSDAY

ALL-AMERICA CITY · GRANITE CITY · ILLINOIS

OUR 61st YEAR

Vol. 60 No. 4 · 108 · GRANITE CITY, ILLINOIS, MONDAY, JANUARY 14, 1963 · TWO SECTIONS—20 PAGES · SEVEN CENTS PER COPY

Dressel, St. Louis Dairy Are To Merge

Granite City Firm To Join With Aro Dairy; To Be Major Producer

(Picture on page 2)

Dressel-Young Dairy Co. announced Friday its planned merger with a St. Louis dairy firm in mid-February to result in a combined business operation with expected annual sales in excess of $6-million.

Jon L. Dressel, president of the Granite City firm, said his company will merge with the Aro Dairy Co., which operates as a supplier of food stores in St. Louis, St. Louis county, outstate Missouri and northern Arkansas.

A substantial increase is anticipated at the local dairy plant where all the milk bottling will take place. "We're doubling our capacity and should hire extra people as well as transferring some here from the St. Louis plant," Dressel told the Press-Record.

Presently, Dressel-Young employs 35 persons for its routes and 27 in the plant. To be added are 16 for the routes, five or six in the plant and three persons in the office. Aro dairy has 14 wholesale routes. All routes will start from the local plant.

The new company is to be known as the Aro-Dressel Foods Corporation, with Dressel as president. William M. Guthrie, president of Aro, will serve as vice-president of the new corporation. Other top management personnel of both companies are to continue in their present capacities.

Dressel said both plants will continue in operation, each specializing in production operations it can handle most efficiently. The Dressel plant is at Niedringhaus avenue and Benton

(Continued on page 3, Col. 5)

BIRTHS

Births recorded at St. Elizabeth Hospital:

GIRLS

Mr. and Mrs. James Kilponen, Route One, Jan. 10, Taina Lynn, eight pounds, four ounces.

Mr. and Mrs. Thomas Bladdick, 2233 Alexander drive, Jan. 10, Donna Marie, six pounds, 13 ounces.

Mr. and Mrs. Albert Becker, 2307 Woodlawn avenue, Jan. 10, Barbara Ann, eight pounds.

Mr. and Mrs. Donald Murphy, 3707 Kirkpatrick Homes, Jan. 10, Teresa Marie, six pounds, 13 ounces.

Mr. and Mrs. Nicholas Pourdas, 2522 Madison avenue, Jan. 10, Tammy Renee, six pounds, four ounces.

Mr. and Mrs. Hollis Donaldson, 1607 Maple avenue, Jan. 11, Mary Theresa, five pounds, 15 ounces.

Mr. and Mrs. Donald Westbrook, 2156 Adams street, Jan. 11, Sherri Ann, seven pounds, six ounces.

Mr. and Mrs. James Coffman, 2606 Kirkpatrick Homes, Jan. 13, Kimberly Ann, eight pounds, eight ounces.

Mr. and Mrs. Steve Plebanek, 2864 Madison avenue, Jan. 13, Kathryn Ann, seven pounds.

BOYS

Mr. and Mrs. Jack Gunby, 2701 Buxton avenue, Jan. 10, Paul Mark, five pounds, four ounces.

Mr. and Mrs. Larry Murphy, 2216 East 20th street, Jan. 11, James Lee, six pounds, 15 ounces.

Mr. and Mrs. William Long, 2828 Victory drive, Jan. 12, Michael Scott, seven pounds. 14 ounces.

Mr. and Mrs. David Garrison, 2058 Fourteenth street, Jan. 13, Paul Randall, eight pounds, eight ounces.

Mr. and Mrs. Paul Mushill, 2305 St. Bernard avenue, Jan. 13, Patrick Angelo, nine pounds, two ounces.

Mr. and Mrs. Charles Wood, 1525 St. Clair avenue, Jan. 13, Charles Kevin, seven pounds, four ounces.

Mr. and Mrs. Robert Kennedy jr., Route One, Jan. 13, eight pounds, 14 ounces.

Mr. and Mrs. Robert Carter, 805 Lee avenue, Jan. 13, Robert Dean, six pounds, 10 ounces.

Mr. and Mrs. Lorens Aleksandrian sr., 2907 (rear) Madison avenue, Jan. 13, Lorens Steven jr., seven pounds, 12 ounces.

HENRY J. FECHTE

Henry Fechte Found Dead In Auto; Was 66

Henry J. Fechte, 66, retired works auditor for American Steel Foundries, was found dead in his auto Saturday morning at Jacksonville, Ill., where he had gone to visit his hospitalized wife.

Mr. Fechte went each weekend to visit his wife, Vivian, who has been a patient at a Jacksonville hospital for 11 years. He was found on the hospital parking lot. Death was attributed to a coronary occlusion.

The family said he had been under medical care for a heart ailment for about 10 years. The condition had worsened in the past two years, it was reported, although Mr. Fechte had appeared to remain in comparative good health in recent months.

Mr. Fechte was born in Venice, and had been a lifetime resident of the community. He made his home at 2154 State street. He had spent several years in Pennsylvania and Indiana as an employee of American Steel, but always maintained his home here.

He retired from the steel company Aug. 31, 1961, after working there 45 years.

Received Silver Beaver Award

Mr. Fechte was treasurer of the Cahokia Mounds Boy Scout Council, a position he had held since 1960. He had previously served as finance chairman and as council vice-president. He became a member of the council executive board in 1949, and in 1960 received the Silver Beaver Award of the national council.

He was a past exalted ruler of the Granite City Elks lodge and past grand knight of the Knights of Columbus Council 1098. He was formerly an active member of the St. Louis Chapter of the American Association of Accountants.

Surviving Mr. Fechte, in addition to his wife, is a sister, Mrs. Barbara Willis, Granite City; nieces and nephews and great-nieces and nephews.

Because of his close association with the Boy Scouts, the family has given permission for contributions in Mr. Fechte's name to the Cahokia Mound Council Memorial Fund.

Funeral arrangements appear in the obituary column.

3 Local Youths Hurt In Crash; Dufner Boy Hit

Three local boys were hurt in a highway crash near Highland yesterday and an eight-year-old boy was struck by an auto Saturday near his home in the 2600 block of Edison avenue. They were among nine persons hurt in three of 13 area traffic mishaps.

Seven persons, including three Granite City high school students who were returning home from a church youth fellowship meeting at Highland, were injured about 5 p.m. Sunday in a

(Continued on page 10, Col. 1)

Timetable Set For Nameoki Widening

Right-Of-Way Appraisal 30% Complete; Bids To Be Sought This Summer

State highway officials today announced a tentative timetable for the long-awaited widening project for Nameoki road. "With the best of luck," a district highway spokesman said, "the construction should be started by fall and most of the work completed by the end of this year."

Actual start of construction now hinges on the completion of property appraisal along the right-of-way between Madison avenue and the north city limits.

Appraising was started Nov. 12 and is about 30% complete. To be appraised are 47 pieces of property needed for the widening of the roadway. The appraiser, whose appointment was approved by the state last Nov. 7, is Andrew Gasparovic III. He said the appraisal should be completed in March.

With the March appraisal completion date, a state highway official said, "We should be able to finish right-of-way purchase in three months.

Bid Call This Summer

"With the best of luck, that would put us at July or August for the bid call and the contract letting in early fall," the state highway district officer told the Press-Record.

Once the contract is awarded, the work would be started immediately, he said. "The contractor should be able to proceed with the widening and the curb work, and then the bituminous surface could be applied next year."

Only a minimum of right-of-way will be needed for the widening of Nameoki road north of Madison avenue, since the added two lanes will be on the west side of the present pavement.

(Continued on page 2, Col. 7)

Press-Record Staff Photographer

VENICE STREET SUPERINTENDENT Fred Griffin today looks over unpacked furnishings in the city's new garage on Klein street. The crates are on a raised storage area, while Griffin stands on the garage floor. With contract work complete on the main garage area, Venice street department employees are ready to begin moving equipment into the new facility.

Soldier Admits Attack On Girl 12 Years Old

A married soldier, the father of two children, on leave from Fort Eustis, Va., has admitted raping a 12-year-old Granite City girl last Tuesday night. Bobby Gene Arms, 22, whose wife and family live in the 2100 block of Delmar avenue, was taken into custody Thursday afternoon by Granite City police.

Arms was picked up in the 700 block of Niedringhaus avenue when his description and the description of an auto he was near matched those given by the young victim.

Police Chief Raymond Willaredt said Arms admitted the rape in a voluntarily signed statement.

According to police, Arms saw the girl walking along Niedringhaus avenue and stopped to talk to her. The girl said he opened the car door and asked direction to West 23rd street. When she could not help him he got out on the passenger side and showed

(Continued on page 20, Col. 5)

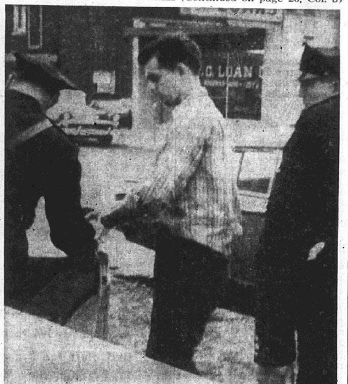

Press-Record Staff Photographer

CHARGED WITH RAPE of a 12-year-old local girl, Bobby Gene Arms (plaid shirt), 22, being escorted by Granite City police Friday for a re-enactment of the crime. Arms, a soldier stationed in Virginia, has a wife and two children living here. The incident occurred last Tuesday and he was taken into custody Thursday afternoon.

New City Garage Complete In Venice; Moving Begins

Venice employees began moving equipment into the new $73,000 city garage on Klein street today, with work complete on the spacious steel and concrete structure.

In addition to a 50x102 foot open garage area to house city trucks and other equipment, the building contains storage and office space and a police pistol range.

Built by G. H. Sternberg & Co., the garage was designed by Architect Virgil H. Dulgeroff. The contract was let last June 15 by the Venice city council.

From Bridge Funds

The garage was built with funds from the McKinley Bridge revenue, which also paid for furnishings. Aldermen at a recent council meeting expressed hope it is the first of a number of needed facilities Venice residents can expect from bridge profits.

Primarily of steel construction, the building has a concrete block and glazed tile front and is labeled with cast aluminum letters. The floor is of pre-cast concrete with a special seal to make cleaning easier.

Included in the original contract price of the building were installations of folding partitions, metal lockers and a snack bar. Some minor finishing work was done by the city in addition to contract construction.

Fred. Griffin, Venice street superintendent, said the new garage will increase the efficiency of street operations, especially during hazardous winter weather. Street department trucks and equipment previously have been left outside or in the drafty, unheated old garage behind city hall.

Wasted Time, Money

On extremely cold mornings it often has been necessary to push or pull trucks to get them started, Griffin said. When streets are icy or covered with snow this wastes valuable time and has cost the city a great deal of money.

Equipment which has to set out in the weather depreciates much faster, he said. Repair costs have been greater and operation of the equipment less efficient. Loading and servicing of trucks outdoors has often been difficult because of severe weather.

Griffin said the new garage, with gas unit heaters, will add not only to the ease and efficiency of his department's work but also to the comfort of the workers.

"They didn't have a warm place to go," he said. "Now they have lockers and they can change out of their work clothes before going home if they want to. The trucks and equipment will start and operate the way they should, and the men will feel more like doing a day's work."

Woman Is Found Frozen To Death

Mrs. Pearl DeLoach, 31, of 206 Carver street, Eagle Park Acres, was found dead in an excavation a block from her home at 7:30 a.m. Sunday, apparently having frozen to death after being injured in falling into the eight-foot-deep depression.

An inquest is to be conducted by Deputy Coroner Francis Lahey, and an investigation is being made by sheriff's deputies. No autopsy is planned. She is believed to have lain outdoors in zero-degree weather for at least several hours.

Belief that she fell into the large basement excavation was bolstered by the condition of nearby weeds, some of which were broken off, possibly as she rolled or plunged down the steep embankment. There were abrasions on her chin, face and both legs.

The excavation is located adjacent to 115 Carver street. The body was discovered by Emmett Ward, 115 Carver, who summoned assistance from S. B. Iver, 114 Carver. The two alerted county authorities.

A path overgrown with grass and tall weeds leads near the area where she was found, and Mrs. DeLoach was known to have poor eyesight.

She was last seen at 12:30 a.m. Sunday, when an acquaintance took her to her home from a nearby tavern. Investigators said she may have been returning in the direction of the tavern when she fell.

Survivors include her husband. Her remains were taken to an East St. Louis funeral home, were arrangements are incomplete.

Fire Damages Stove At Madison School Today

A fire in the home economics room on the ground floor of Madison junior high school delayed the return of students to the building after the lunch hour today. They were allowed to enter the school again shortly after 1 p.m.

Madison firemen responded to the alarm and found that a pan of grease on a stove had become overheated, damaging the stove and filling the classroom with smoke. No damage to the building was reported, and there were no injuries.

Undergo Surgery Over Weekend

The following are recovering at St. Elizabeth Hospital from surgery which they underwent since Thursday:

Marie Polette, 2613 East 25th street; Alice Nolen, 2224 Madison avenue; Windel Kult, 3712 Pontoon road; Golda Boyle, 2517 Adams street; Willie Cooke, 3706 Ruth drive; James Frey, 2444 Terrace lane.

52 Obtain Petitions For 11 City Offices

While filing by candidates has been slow, there has been no letup in the circulation of petitions of nomination, it was learned today from City Clerk A. L. Stevens.

Since the last report on Thursday, only one candidate has filed — Frank G. Nemeth, 2900 Saratoga avenue, a former First Ward alderman, who has filed for the Sixth Ward post.

However, petitions have been picked up by five other office seekers, including two who refused to give names.

52 With Petitions

This increases to 52, the number of possible candidates for 11 city offices to be filled in the April 2 election.

Also, another set of petitions has been picked up for a township assistant supervisor post by Al Ward jr., 2408 Hodges avenue, a former Sixth Ward alderman. Ward also obtained petitions for the Second Ward aldermanic post.

In addition to "no name" petitions for the Sixth and Seventh wards, another possible candidate for the Third Ward obtained petitions — Adelbert J. Ambuehl jr., 1839 Delmar avenue.

Only 14 Have Filed

Only 14 of the prospective city candidates and three township candidates have filed to date. The filing period opened last Monday and closes Feb. 11.

To date, incumbent Supt. of Streets William Warfield, is the only one filed for that office—the only city-wide office to be filled in the off-year election. However, an unidentified aspirant has petitions.

A rundown for the aldermanic post aspirants by wards follows:

First Ward — Frank "Fritz" Barunica, 2109 East 19th street, who has filed for the two-year office; Estill Von Schmittou, 2127 Fourteenth street, incumbent, who has filed for a four-year term, and the following with petitions: John B. Moss, 2012 Omaha street; C. E. Massey, 2068 Fourteenth street; William Dallas, 1810 Omaha street; Charles W. Moerlien, 1316 Edwardsville road, and one unidentified candidate.

Second Ward — Samuel D. Whitmer, 2321 State street, incumbent, who has filed; Elmer J. Miller, 2200 Lincoln avenue; B. J. "Bill" Mihu, 2132 Iowa street; Al Ward jr., 2408 Hodges avenue, and two unidentified persons who have petitions.

Third Ward—Rufus LeMaster, 2138 Benton street, incumbent who has filed for a four-year term; J. D. "Smiley" Bergfield, 2201 Cleveland blvd., who has

(Continued on page 11, Col. 3)

Safe Crackers Loot Hub Drug Over Weekend

Several Hundred Dollars Taken; 15 Other Thefts Reported In Quad-Cities

County and local police were busy this morning with a wave of weekend burglaries. A safe containing several hundred dollars was knocked open at Hub Drug store, and a market burglary and a church break-in were reported in Granite City.

In the county, a $240 house burglary was reported at Pontoon Beach; and yesterday morning in Madison, a thief smashed a $130 plate glass window to steal two portable television sets valued at $160.

A total of 16 thefts was reported to authorities since last Thursday.

Safe crackers used a sledge hammer to break open a four-foot safe at the rear of Hub Drug store, 1320 Nineteenth street, to steal several hundred dollars over the weekend.

Lester Busch, manager, said at noon today the exact amount of money taken has not been determined. Narcotics in the store were not disturbed.

Entry was gained by smashing open a rear iron gate and the rear door to the store. Busch said entry was gained between 9 p.m. Saturday and 8 a.m. today.

Police were called to the scene when the break-in and safecracking were discovered. The safe was located in an alcove at the rear of the store.

Thieves Cut Hole In Ceiling

Burglars tore open a second floor door then ripped a hole in the floor of an apartment above the Gattung-Gardner AG Supermarket, 2237 Illinois avenue, to gain access to the store over the weekend.

William Gattung, one of the owners of the business, discovered the break-in when he opened the store this morning.

A soda dispensing machine was broken open and the coin box rifled. Stolen were undetermined amounts of candy, cigarets and change.

$240 House Burglary

Loot including 38 silver dollars and smaller coins in collection folders, clothing and a radio were stolen in a burglary reported at 2:45 a.m. today at the home of Edgar Thomas, 40 Kaseberg Park.

Thomas told county authorities the rear door to the house was forced open and that the entire house was ransacked. The clothing taken was men's socks and handkerchiefs in boxes. The exact amount of cash stolen was not listed in the report.

Two TV Sets Taken

Madison police are looking for a burglar who took two $160 portable television sets from Supreme Radio & Appliance store at 705 Madison avenue early yesterday after smashing a window with a brick.

A witness told authorities a male about 25 years of age smashed the glass, grabbed a television set in each hand and ran. He described the man as about five feet, five inches tall. He said he was wearing dark trousers and a white jacket.

Police said replacement of the 6x12-foot plate glass window will cost about $130.

Wallet, $103 Missing

James Jackson, 2454 Delmar avenue, told police that when he awoke this morning about 7 o'clock his wallet containing $103 was missing. His front door was open. Jackson believes the theft took place between 6-7 a.m. because the house had not yet cooled off.

Carl Jordan, 2105 Monroe street, told police his wallet containing a $20 bill, his driver's

(Continued on page 20, col. 8)

Second Man Charged With $142 Robbery

A second Edwardsville man was taken into custody Friday for the Jan. 3 beating and $142 robbery of Ernest French, 71-year-old tavern operator. French was hospitalized after the beating and was released yesterday.

Arrested by sheriff's deputies and turned over to Granite City police was Larry Ash, 22, who waived a preliminary hearing and was bound over to the circuit court grand jury on a charge of robbery. Police said Ash made no admission of guilt. He was released on $5000 property bond.

The strongarm robbery of French in the garage at his home, 2144 Waterman avenue, has been admitted by Ivan Ray Foster, 21, of Edwardsville, who said he split the money with his accomplice.

Foster was bound over to the grand jury Thursday afternoon by Police Magistrate Gasparovic on the robbery charge filed by Police Chief Raymond J. Willaredt. He had waived a preliminary hearing, and bond was set at $5000.

Foster said he and his accomplice had waited at French's home and staged the robbery when French drove his auto into the garage shortly after midnight.

Pair Nabbed In Raid Sentenced On Vice Charges

A teenage Granite City woman and a Collinsville man each were sentenced to six months in jail and fined $200 and costs Friday on charges arising from a vice raid in November.

Miss Karren Sue Knackstedt was found guilty of prostitution, while Jesse Dowdy was found guilty of soliciting for a prostitute. Both were arrested when county and state authorities raided the Tattle Tale Inn tavern near Collinsville Nov. 29.

Both had pleaded innocent of the charges and indicated they will appeal the case. They were tried by a six-member jury in the court of Edwardsville Police Magistrate William Traband.

At the time of her arrest, Miss Knackstedt, 18, gave her name as Bonnie Sattler. She told police she was 21 and gave a Belleville address. She had disappeared from her home at 2311 State street in September.

Miss Knackstedt was tried as Bonnie Sattler, the name under which she was arrested.

Trial Delayed

The pair had been granted two continuances and a change of venue. They originally were scheduled for trial Dec. 15 before Earl Vaugniaux, Edwardsville justice of the peace.

The liquor license of the Tattle Tale was revoked last month by Gus Haller, county liquor commissioner. Licensee

(Continued on page 10, Col. 2)

The First Assembly of God Church
Twenty-fourth and Grand
Takes Pleasure in Announcing its
First Annual Missionary Convention
To Be Conducted
January 16-20 — 7:30 P.M.
(Except Saturday)

NOTE:
Because of the very nature of today's ideological conflicts this convention, in its stated purpose and international involvement, is as important to our whole community as it is to the sponsoring church.
In the spirit of our common Christian Cause I want each of you to feel personally invited to share in these inspiring services.

Paul A. Evans.

(See Convention Ad on Page 15)

Walter Pfaff Injured At Plant; Hospitalized

Walter Pfaff, 57, of 3139 Princeton drive, an ironworker, suffered a broken left arm and multiple abrasions in an accident in the blacksmith shop, General Steel Industries plant here, about 4:20 p.m. Friday. He was admitted to St. Elizabeth Hospital.

Pfaff, who is chairman of the Granite City Housing Authority board, was injured trying to free his right shirt sleeve which had caught in a drilling machine.

He was drilling heavy plates at the time.

36 DAYS WITHOUT A QUAD-CITY TRAFFIC DEATH

REESE DRUG STORES

Walgreen Agency Drug Store

Granite City, 1322 Niedringhaus - - TR. 6-2727
Bellemore Village Shopping Center - GL. 1-7560
Madison, Third and Madison Ave. - - TR. 7-0828

WALGREEN
ASPIRIN 100's U.S.P. 53¢

GLYCERIN
SUPPOSITORIES Adult -- Infant 45¢

CARYL RICHARDS
Just Wonderful HAIR SPRAY Jumbo Can $1.49

CREOMULSION COUGH MEDICINE 79¢

CRACKER JACK 3 FOR 10¢

50 CIGARS IRVIN COBB $1.89

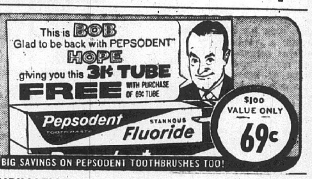

COMBINATION ICE SCRAPER AND SNOW BRUSH 49¢

Novelty

Ice Tray

2 for 89¢

UNIVERSAL
HAIR DRYER $29.95
Salonette Model.
Controlled Heats.

OLSO
Handy Check File . . . $1.89

ALL METAL
WASTE BASKET
BRASS EMBOSSED DECORATION
Waste basket with the "Rich" effect of brass embossed decoration.

99¢

The Best Pharmacists "Never Graduate"

Your Agency Registered Pharmacist, for instance, goes right on studying. He keeps current, through information bulletins and special reports sent him regularly. Depend on him. He's reliably informed on all the newest drugs.

DEPENDABLE PRESCRIPTION SERVICE

FILLING PRESCRIPTIONS . . . BUSINESS.
REESE DRUG STORES

EDWARD D. LURTON

JOHN N. GAGICH

C. WAYNE BANKS

Starts Thursday

Local Officials Interested In Air Pollution Study

The three local communities and the East Side Manufacturers Association are to be represented at a ceremony to mark the beginning of an interstate, two-year aid pollution study on Thursday.

Representing the local manufacturers will be G. W. Hoelscher and William Hoelscher. Local mayors are planning to elect representatives to attend.

The program will be held at Kiel Auditorium in St. Louis, it was announced by Dr. Franklin D. Yoder, director of the Illinois Department of Public Health at Springfield.

At that time, an agreement will be signed by representatives of the cooperating agencies: Illinois Department of Public Health; East St. Louis; East Side Health District; Missouri State Division of Health; U. S. Public Health Service; Bi-State Development Agency; St. Louis Department of Public Safety; and St. Louis County Health Department.

Public Is Invited

The ceremony will be part of an intensive one-day orientation in air pollution sponsored by the Interstate Air Pollution Study Group to which the public is invited.

These agencies have joined forces in an unprecedented operation to study conditions that cause air pollution in seven counties—of the Illinois and Missouri metropolitan area.

Results of the first six-month exploratory phase, in which different kinds of samples will be taken at 36 locations on both sides of the Mississippi River, will be a guide to where more intensive studies will be made.

Sources To Be Determined

Sources of air pollution, its measurement and control, investigation of health effects, as well as the effect of air pollution on property, vegetation and animals will be included in the study.

Research and technical investigations will be added to the existing knowledge on air pollution, such as meteorological information, sociological and economic studies that have a bearing on air pollution. In defining problems at hand, a methodology will be developed for their eventual solution.

Broad community praticipation, understanding and eventual constructive action, will be developed through an advisory committee which will be composed of representatives of cities, villages, towns, counties, industry, medical societies, chambers of commerce, news media, universities, and other important community forces.

"This long-awaited study to analyze and measure contaminants in the r' may prove to be the spearhead for direct action in controlling air pollution in our state," Dr. Yoder said, "for we can no more live without clean air to breathe than we can live without clean water to drink."

Three Granite Cityans Are Award Candidates

Three Granite City men are among federal employees nominated for "Civil Service Employee of the Year" awards to be given Jan. 19.

C. Wayne Banks, 1628 Lindell blvd., was nominated by the Granite City Army Depot; John N. Gagich, 2120 Cottage avenue, by the U.S. Army Transportation Materiel Command; and Edward D. Lurton, 1636 Venice avenue, by the Aeronautical Chart and Information Center.

Awards will be made to the outstanding candidates in each of three categories: administrative and technical, professional and scientific and executive and managerial.

The three point basis for selection includes performance of official duties, self development and community activities. Awards will be presented at a banquet at the Chase Hotel.

Jon L. Dressel Elected To Young President Group

Jon L. Dressel, president of Dressel-Young Dairy Co., has been elected to membership in the Young Presidents' Organization, an international group of young men and three women who have become presidents of sizeable companies before reaching the age of 40.

YPO now has over 1600 members in more than 30 chapters in the United States, four in Canada, and one in Europe, with members in Latin America and the Far East. Its purpose is to help YPOers develop and improve their personal, business, and civic abilities.

Activities of YPO include seminars at leading graduate business schools, special conferences here and abroad, and the annual week-long "University for Presidents." More than 200 chapter meetings each year feature discussions with leaders in fields such as management and finance, psychology, education, government and world affairs.

Damaged Cable Knocks Out Mitchell Phones

A damaged, underground cable disrupted telephone service to 450 customers in the Mitchell area from 9 a.m. Saturday to 9 a.m. Sunday, it was reported by Southwestern Bell Telephone Co.

A company spokesman said the 450-pair cable was damaged in the vicinty of Voight avenue along U.S. Bypass 66-40, and an emergency crew worked around-the-clock to complete the repairs.

The crew was hampered by frozen ground. Water had seeped into the broken cable, disrupting the service. Cause of the break was not determined.

Man Free On Bail Faces Another Charge

Robert Bordoni, 20, of Collinsville, was arraigned Saturday morning on a charge of doing criminal damage to property. He pleaded not guilty and Police Magistrate Gasparovic set a hearing for Jan. 23.

It is alleged that he was one of two men who damaged vending machines in a laundromat at 20th street and Washington avenue recently in an attempt to rifle the coin boxes.

Bordoni is free on a $3000 bond on a burglary charge in Madison county. He was arrested two weeks ago at a roadblock in Granite City with two others after the description of a getaway car used in an Edwardsvill burglary was broadcast. Part of the loot was recovered in Granite City by local police at the home of one of the three.

Heart Fund Meeting On Drive Here Tonight

The annual Heart Association fund drive in this area opens this evening with a meeting at 7 o'clock in the Tri-City American Legion Post 113 home, 2351 Madison avenue.

Harold Summers, commander, will be the host, and supplies will be distributed to volunteer workers.

The month-long campaign, headed county-wide by County Clerk Miss Eulalia Hotz, will begin Feb. 1. She will explain details of the campaign.

Final Meeting In Lambert Bankruptcy

A final meeting of creditors in bankruptcy proceedings of Donald Clayton Lambert, of Granite City, realtor, will be held at 1:30 p.m. Jan. 22 in the county court house at Edwardsville.

Basil H. Coutrakon, Springfield, referee in bankruptcy, said it appears there will be no distribution to any class of creditors. Claims filed includ $3622 priority by the Federal Housing Administration and $14,393 unsecured.

Pleads Not Guilty To Property Destruction

Robert Baker, 32, of 2829 Forest avenue, was charged Thursday afternoon with criminal destruction of property in a complaint signed by Police Chief Raymond Willaredt. It is alleged that he damaged coin machines recently in a laundromat at 21st street and Washington avenue.

He pleaded not guilty and Police Magistrate set his property bond at $1000.

Youth Pleads Not Guilty To Smashing Window

Charles Ray, 17, of 2501 Denver street, entered a plea of not guilty Saturday to a charge of criminal damage to property. He was released on $100 property bond. Police Magistrate Gasparovic set a hearing for Jan. 24.

The youth allegedly smashed a window at Green's confectionery, Denver street and Rock road, with a rock Thursday.

Divorce Granted Friday To Granite City Couple

Judge Joseph J. Barr granted a divorce Friday in Madis n county circuit court to Frances Ann Boschert from Meredith Francis Boschert on grounds of cruelty. Both are from Granite City. The plaintiff's maiden name of Frances Ann Ceglinski was restored.

They were married in West Alton, Mo., in November 1959 and separated in November 1962. They agreed to a property settlement.

COMPANIES TO MERGE. Jon L. Dressell (left), president of Dressell-Young Dairy Co. of Granite City, and William M. Guthrie, president of the Aro Dairy Co. of St. Louis compare products of their respective firms. They have announced plans for a merger in mid-February to form the Aro-Dressel Foods Corporation.

County Board To Act On Tax Fund Advances

Provisions for advancing money to two newly-established special tax funds are on the agenda for the meeting of the Madison county board of supervisors Wednesday at Edwardsville.

Action is scheduled on resolutions authorizing sale of anticipation warrants for the Civil Defense fund and a temporary loan of $5000 from the county general revenue fund to the Madison county historical museum fund.

A special half-cent tax rate for each of the new funds was approved by the board in the annual appropriations ordinance Dec. 28. The taxes will not be collected until next year, however.

Other matters on the agenda include a new request for bids on a new sheriff's auto, letting of bids on prisoners' clothing and remodeling at the sheriff's office and bids on supplies for the highway department.

The board at its last meeting approved a call for bids on the sheriff's auto. None have been received, according to the office of county clerk Miss Eulalia Hotz who prepares the agenda.

Also on the agenda for Wednesday's meeting are semi-annual reports from the offices of former county sheriff George Musso and treasurer Dan W. McGee.

MORE ABOUT

Timetable Set

(Continued from Page 1.)

The old Alton-St. Louis street car right-of-way of Illinois Terminal Railroad will be utilized.

However, added property is needed at three major intersections, where electric traffic signals are to be located—Madison avenue, Johnson-Fehling roads and Pontoon road.

The widening project south of Madison avenue to Edwardsville road is in the planning stage, but will not be undertaken this year. Much right-of-way will be needed.

The work north of Madison avenue is estimated to cost $270,000. Construction plans have been completed by the city engineering staff and are in the hands of the state highway department.

In connection with the Nameoki road project, the city has been assigned by the state the work of widening West Pontoon road from Nameoki road west to the county's four-lane pavement.

This project is to be financed with city motor fuel tax funds and has been estimated to cost $75,000.

A number of reports lie before congress—and that's the trouble.

— TRY A CLASSIFIED AD —

Phenol Blamed For Bad Water Flavor

Bad tasting water over the weekend resulted from an upstream condition — possibly the dumping of phenol into the Mississippi River—it was reported by officials of East St. Louis & Interurban Water Co. The water remained potable.

The firm was swamped with complaints from customers throughout its service area, and quick steps were taken to add chemicals to offset the taste. "It takes some time for the system to clear entirely," E. C. Smith, manager, told the Press-Record.

The taste first became noticeable Friday night, and complaints from the Quad-Cities to Belleville began pouring in to the water company Saturday morning.

Phenol is an industrial waste.

SCREENS & STORM INSERTS REPAIRED, GRANITE CITY GLASS, 18TH & EDISON

International Brotherhood of Electrical Workers, Local Union 4. Member Tri-City Trades and Labor Council
STILL ON STRIKE
AT
RADIO STATION WGNU
PICKETING CONTINUES

NOT TOMORROW...

Tomorrow may be too late. Today — now — is the time for the good citizens of Granite City to recognize the responsibility that goes with community citizenship. Now is the time for the voting citizenry of our town to resolve to give of their time, ability and judgment to work for and elect ten honorable and dedicated aldermen who will honestly pledge their full efforts to an Improved Granite City Government..

On April 2 vote with real purpose, but do more than just vote. Work for and support candidates who will stop dictatorial frittering away of tax money. Work for and support men of honor and proven administrative ability. Don't SELL your vote to personal interest candidates. BUY good government with the sacred ballot.

Return Granite City to the ranks of cities with lasting purpose.

Don't saddle our young people with the dismal future that continuing inept city government will guarantee. Don't make it attractive for them to leave this city to find their future elsewhere. They are our strength. Let's set them an example on April 2 that will be a challenge to them, a challenge to continue and improve the good government that can be given them on April 2, 1963.

G. H. STERNBERG
COMMUNITY SERVICE CANDIDATE
FOR
ALDERMAN — — SEVENTH WARD
GRANITE, CITY, ILLINOIS

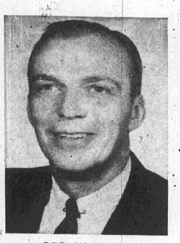

GEO. W. REEVES
Assistant Vice-President

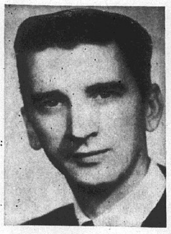

EDWARD ZABAWA
Installment Loan Dept.

PROMOTIONS FOR TWO OFFICERS of the First Granite City National Bank were announced at last week's meeting of the stockholders and directors.

$25-$40 Monthly Pay Hikes For State Police

The need to halt "moonlighting" by state troopers was listed as the main reason for $25 to $40 monthly pay boosts for 785 troopers and 248 non-commissioned and commissioned officers, by Gov. Kerner at Springfield on Thursday.

The new scales are $460 a month for first year patrolmen, $470 for second year, $480 for third year, $510 for fourth year, and $525 for fifth year men.

Corporals will receive $545; sergeants, $575; lieutenants, $670; captains, $715 and majors, $790.

TRAVELING BY AIR? CALL HOLIDAY SERVICE, GL 2-3131

Accident On Nameoki Road

Autos driven by Rosemary Bailey, 35, of 1608 Union street, and James E. Cleland, 51, of 1619 Pontoon road, were involved in a collision about 9:20 p.m. Sunday on Nameoki road at St. Clair avenue. Police said Cleland was driving south and making a left turn when the accident occurred. The woman was driving north.

Accident At Intersection

Autos driven by Noah W. Gilbreath, 24, of 725 Twenty-sixth place, and William E. Wills, of McGee, Mo., were involved in an accident about 6:35 p.m. Friday at Nameoki drive and U. S. Highway 67a. Police said both were traveling west on Highway 67a, and Gilbreath was attempting to turn left.

GC Council Chairmen To Meet Tonight

Engineering proposals for a city sewage treatment plant and other items are expected to be discussed this evening at a meeting of city council committee chairmen, Mayor Davis said today.

The meeting will be held at the Colonial Supper Club at Rosewood Heights.

"It will be a social meeting for discussion of any items that might be brought up. You know the chairmen won't talk freely if a reporter is present," the mayor said.

In addition to the chairmen, the dinner meeting is to be attended by Supt. of Streets William Warfield, City Engineer David Johnston and City Atty. John Gitchoff.

Registration For Night School All This Week

Registration will continue this week for the new term of adult education classes beginning tonight at Granite City high school. Hours at Room 147 will be 8 a.m. to 4:30 p.m. through Friday and 6 p.m. to 9 p.m. through Thursday

Welding, sewing and typing courses have been closed, but most business education classes remain open. Small numbers of openings were still available today in driver training, comptometry and educational development. Enrollment for the 1962-63 year has topped 1300, not counting courses set up in association with specific industries.

Venice Block Unit Sets Goal Deadline

Venice Block Unit No. One, a civic organization of North Venice residents, has set a goal of Feb. 1 for completing initial steps of their city-wide improvement program.

Oscar Elridge, chairman of the program, said today the organization hopes to see that all residents have proper garbage cans, trash barrels and similar facilities by the first of the month.

"The community seems to be wholeheartedly behind our project," Elridge said. "We think we have a good program, and it is moving forward: Mayor John E. Lee and the city council have given it their approval and support."

The unit met last week to discuss the specific goals of their program, with Mayor Lee and other officials attending. Next meeting will be Feb. 4 at 1114 Logan street, beginning at 7:30 p.m.

Auto Out of Control Goes Through Fence

A motorist whose car went out of control on a curve and through the fence at Laclede Steel Co. escaped injury about 7:20 a.m. Saturday.

County authorities said the driver, Ferris Ward, 1123 Douglas street, Venice, was driving on Race street when the mishap occurred.

His auto went "under the fence and into the steel firm's yard," the report stated.

Careless Driving Charge Filed Against Motorist

Vernie E. Dye, 56, of 2314 East 24th street, was charged with careless driving Friday after the auto he was driving struck a car parked in the 900 block of Niedringhaus avenue.

Police said he was driving west about 6:30 p.m. when his auto hit that of Raymond Belcerra, 1724 Poplar street, causing it to knock down a tree at the home of Louis Shambro, 945 Niedringhaus avenue. He was released on $16 cash bail returnable Jan. 19.

MORE ABOUT

Dressel, St. Louis Dairy

(Continued from Page 1.)

street, while Aro is located at 4112 Papin street, St. Louis.

Plant Modernization

Plans call for renovation and modernization of both plants, Dressel said. He said the combined volume of milk and other dairy products produced by the two dairies will rank the company with the area's largest producers.

The Dressel company is the area's largest producer of mixes used in the manufacture of ice cream, soft ice cream and milk shakes. The Aro plant produces butter under various brand names for a number of suppliers and will continue to specialize in this area, Dressel said.

Both dairies were founded in 1925, each by the father of the present company head. Dressel-Young was founded by the late Lucian Dressel, a graduate of the University of Illinois College of Agriculture. The company began making ice cream mix for commercial use in 1930, under the direction of his partner, Gordon Young. Yound died in 1957 and Dressel died last April.

Aro was started as a creamery by Gilbert Guthrie, a former assistant professor of dairy manufacturing at Iowa State University. The company added milk processing and distribution in 1948. Guthrie is now semi-retired, serving as the company's treasurer.

"The merger will join two non-competing companies into a dairy marketing complex which will be as complete as any in the metropolitan area," Dressel said. "It will afford large purchasers of dairy products who operate market-wide another source of supply."

Part Of Telescope Removed From Boy's Finger

A metal tap from a telescope was removed from the right little finger of 12-year-old Gene Pruett, 1922 Park avenue, Sunday morning by emergency room attendants at St. Elizabeth Hospital.

In another weekend emergency, Merle McDaniel jr., 3233 Davis avenue, was treated for a fracture to his right thumb, suffered when a door slammed shut on it.

Parked Auto Hit

An auto belonging to Richard Atkins, of 2213 Missouri avenue, was struck about 12:40 p.m. Saturday, as it was parked near the owner's home. Police said the driver of the other auto involved was Richard Ethington, 27, of 2204 Missouri avenue, who was driving north at the time.

Arrests At School Stop

Venice police charged two motorists with passing a school stoplight on Broadway between 7:30 and 8 a.m. Friday. Bobby Pugh, St. Louis, and James Gooch, Collinsville, were released to return for hearings.

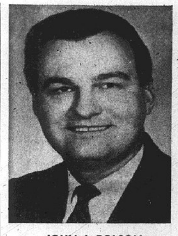

JOHN J. POLSON
Assistant Vice-President

ANTHONY ZEDOLEK
Assistant Vice-President

ROBT. J. HILDEBRAND
Assistant Trust Officer

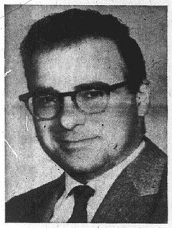

PAUL W. NILES
Assistant Cashier

DONALD McCALLISTER
Assistant Cashier

JERRY McPHERSON
Assistant Cashier

SIX NEW OFFICERS of the Granite City Trust & Savings bank elected during last week's annual stockholders and directors meeting. Announcement of the promotions was made by E. A. Karandjeff, bank president.

Chairmen Named For 1963 Mothers' March

Mrs. Max Merz, 4113 Maryville road, was named 1963 Mothers' March chairman for Granite City today, and Mrs. Charles Wood of 1738 Second street was named to a similar post in Madison.

They were appointed by Mrs. Kenneth L. Cowan, activities director for the New March of Dimes in the Quad-Cities. The annual Mothers' March will be conducted Jan. 31.

Mrs. Cowan urged women wishing to volunteer their services to help collect for the New March of Dimes that night to call her or either of the Mothers' March chairmen.

— TRY A CLASSIFIED AD —

Wet Pavement Blamed For Auto Hitting Tree

An auto driven by Mary Wofford, 27, of 2600 Illinois avenue, skidded on the wet pavement Friday night as she was attempting to pass another auto, in the 1800 block of Benton street.

Her vehicle jumped the curb and collided with a tree and fence at the home of Kenneth Wyatt, 1934 Benton street. The left front side of the auto was damaged.

Attends Police School

Detective Michael Devine of the Granite City police department completed a five-day fingerprint classification course Friday. It was conducted by the FBI at the Bellefontaine Acres, Mo., city hall.

Granite City PRESS-RECORD
Mon., Jan. 14, 1963 Page 3

Granite City Press-Record
TR. 6-2000 TR. 6-2001
Published Twice-a-Week, Monday and Thursday by
QUAD-CITY PUBLISHING CO.
Entered as second class mail matter, October 26, 1909 at the Post-office at Granite City, Illinois. Under act of March 3, 1879.
Second class postage paid at Granite City, Ill.
Seven cents per copy. By mail to Granite City Rural Routes, $5.50 per year; first and second zones, $7.50 per year; third and fourth zones, $8.00 per year; fifth, sixth and seventh zones, $8.50 per year. Six months subscription one-half annual rate.
Servicemen — $3.60 per year, $1.80 for 6 Months—Anywhere in the world

OBITUARIES

The Blossom Shoppe
ROY A. BRAMMELL
Flowers of Distinction
20th and Delmar
Granite City, Illinois
Phone TR. 7-1630
Funeral Flower Specialists

FECHTE, HENRY J., 2154 State street. Entered into rest Saturday, Jan. 12, 1963, at Jacksonville, Ill.

Beloved husband of Mrs. Vivian K. Fechte; dear brother of Mrs. Barbara Willis; dear uncle, great-uncle.

Services 8:30 a.m. Tuesday, Jan. 15, from the PIEPER FUNERAL HOME, 1929 Cleveland blvd., to St. Joseph's Catholic Church, 2101 State street, for 9 a.m. Requiem Mass. Interment Calvary Cemetery. Rosary 8 p.m. today at Pieper's.

MULBERRY, MISS WEALTHEA J., 845 N. 25th street, East St. Louis. Entered into rest at 7:15 p.m. Sunday, Jan. 13, 1963, at St. Elizabeth Hospital.

Dear sister of Mrs. May E. McCauley and Miss Margaret Mulberry; dear sister-in-law of Mrs. Ophelia Mulberry; dear aunt, great-aunt.

Services 1 p.m. Wednesday, Jan. 16, at the DAVIS FUNERAL HOME Chapel, 21st street and Cleveland blvd. Interment Sunset Hill Cemetery.

PROVINCE, MILES, Box 706, Panama, Ill Entered into rest at 10:30 p.m. Thursday, Jan. 10, 1963, at home.

Beloved husband of Mrs. Nell Province; dear father of Marles and Eddie Province; dear brother of Mrs. Henrietta Ayers; dear grandfather.

Services 1 p.m. today, Monday, Jan. 14, at the MERCER FUNERAL HOME Chapel, 1416 Niedringhaus avenue. Interment Sunset Hill Cemetery.

TOOLOOSE, PHYLLIS ELAINE, (Infant), 2019 Hildebrand street, Madison. Entered into rest Sunday, Jan. 13, 1963, at home.

Dear daughter of Mr. and Mrs. John L. Tooloose.

Graveside rites Tuesday, Jan. 15, from the LAHEY FUNERAL HOME, 501 Madison aveenue, Madison, to Brick Cemetery, Ashley, Ill.

Monuments and Markers
NEW GLEAMING STOCK WORK
ARRIVING CONSTANTLY
OPEN SUNDAY
COCAGNE
MONUMENT WORKS
1711 State St. TR. 6-0426

Monuments
. . . whose eternal beauty is backed by the strongest guarantee in the monument industry.
BARRE GUILD Monuments
SAMPSON MONUMENT SALES
R. R. 4, EDWARDSVILLE, ILL.
Opposite Sunset Hills Cemetery
Harry Sampson, Owner 656-1640

ROCK of AGES
Monuments & Markers
LA FRANK
Monument Co.
Vandalia & Spring Streets
Collinsville, Ill., Ph. 344-1400
After 5 P.M. Call
344-4143 Pete LaFrank
344-8531 Zoe Vandaveer
All Calls Toll Free

Bend Road News

MRS. EILEEN ROBINSON
TR. 7-3198

20 ATTEND SUPPER

The Horseshoe Lake Rod and Gun club held a shrimp super Friday night. Shrimp and salads were served to about 20 people.

* * * *

The Horseshoe Lake Rod and Gun club had a heavy equipment auction scheduled for Saturday but called it off. A cabbage and ham supper was held the same day, with Claude Cooper of Venice in charge.

* * * *

A party was held in the home of Mr. and Mrs. Don King Sunday evening. Cake and coffee were served to Mr. and Mrs. Larry Friese, Mr. Joseph Robinson and Mrs. Darline King and son, Donnie. Games were played.

— TRY A CLASSIFIED AD —

CARP'S
SALE OF LADIES' BAN-LON SWEATERS
Reg. $3.99 CARDIGAN STYLES On Sale — 3.00
Reg. $2.99 SLIPOVER STYLES On Sale — 2.00
ONE RACK LADIES' WINTER COATS
Values To 24.99 On Sale — 12.00
LADIES' $3.99 and $4.99 HATS
Choice of Entire Stock 1.88
SINGLE BLANKETS
Reg. $3.99 Real Warm. Solid Colors On Sale — 2.66

Special for Wintery and Snowy Days Ahead! Just Unpacked! Sale — Genuine Rubber Fleece lined
Children's Snow Boots
White and Black. 3.99 Value
$2 PR
Sizes 10 to 3.
Carp's for Specials. Tremendous Value. Limited Quantity.
Worn over shoes. Sorry, No Will Calls. Sorry, 3 Pr. Limit.

Special Selling and Sale - - -
WINTER SNOW BOOTS
Black Fleeced Lined
Heavy Duty Soles
Snap and Pull-on
Val. to 5.99
(2 pr. $7)
Ea. 3.88

Be Prepared for Winter Days Ahead
Terrific values: Budget prices for the entire family at Carp's.

Special Sale -- Women's DRESS SHOES — — 3.88 pr.
Special Selling -- Women's SAMPLE SHOES — 4.88 pr.
Sale Special -- Women's FLATS — — — — 3.88 pr.
Sale Special -- Women's CASUALS — — — 2.88 pr.
Sale -- Women's SAMPLE SHOES (size 4) 3.88 & 4.88

How You May Ease Colds Faster

When you come down with a cold, stay at home and go to bed if possible. Eat lightly and drink plenty of fruit juices and other liquids. Approved home remedies often lessen the miseries and shorten the duration of a cold—and the sooner you begin to take them, the faster will be your relief and recovery. If a cold "hangs on" or chills and fever develop, call your doctor without delay.

Copr. Advertisers Exchange Inc. 1962

Hankscraft Automatic Electric Vaporizer Runs up to 8 hours - - - - - - - $6.95
Accurate Fever Thermometers . . $1.35 and up
Cepacol Throat and Mouth Wash. Pleasant Tasting, Germ Killing - - - - - - Large size 97c
Coryban-D Decongest Cold Capsules With Vitamin C - - - - - - - - $1.29
Privine Nose Drops Fast Relief of Stuffy Nose - - - 1-oz. 98c

Pharmacy First
When you bring a prescription to us, you are attended by a registered pharmacist who gives his immediate and undivided attention to dispensing your medicine.

GANTCHEFF
PRESCRIPTION DRUGGISTS
TR 7-0133 19TH & DELMAR

need "wheels"?

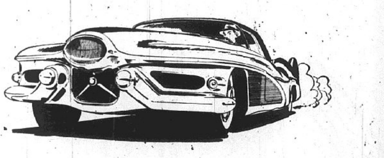

NEW or USED

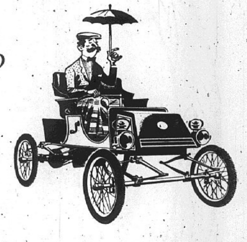

Your best deal on a new or used car begins at Granite City Trust. Not only do you get low bank rates and free life insurance . . . but, in addition, you receive our 90-day guarantee to loan you the money on your next car. Stop in soon to discuss your auto financing needs.

GCT ". . . your friendly bank"
GRANITE CITY TRUST AND SAVINGS BANK
1909 EDISON TRiangle 6-1212
FULL SERVICE BANK
MEMBER F.D.I.C.

☆SOCIETY☆

Mrs. Delaloye Hostess For Club

Mrs. Leona Delaloye entertained her club the Bunko-Ettes, Thursday evening at a meeting in her home, 2693 Washington avenue.

Prizes were won by Mrs. Evelyn McCollegan, Mrs. Angie Buehler, Mrs. June Blevins, Mrs. Bea Lanahan and Mrs. Fay Briggs.

The next meeting will be with Mrs. Helen Lipchik, 2121 Garfield avenue, Jan. 17.

ATTEND FURNITURE SHOWS

Jack Friedman and Homer Huber, local merchants, with their wives, attended the furniture markets at the Merchandise and Furniture Marts in Chicago the past week. They returned Thursday evening.

— TRY A CLASSIFIED AD —

WINTER
Vacation Suggestions
Come in or phone for details

AIR RESERVATIONS made and TICKETS ISSUED in this office. No service charge.

HOLIDAY SERVICE
1930 Edison ave. GL 2-3131

Miss Diane Adams, Arthur F. Means Wed On Friday

The wedding of Miss Diane Adams, a daughter of Mr. and Mrs. Ralph Adams, 2604 Cayuga street, and Arthur F. Means, whose parents are Mr. and Mrs. Herbert Means, 2009 Beckwith street, Madison, took place Friday evening at Second Baptist Church.

Rev. W. L. Showers officiated at the 7 o'clock service. Attendants were Mr. and Mrs. Arthur Heatherly.

The bride wore a beige brocade dress and brown accessories. Mrs. Heatherly was in brocaded satin accesorized with blue.

The newlyweds will make their home in Madison. The bridegroom is employed by the Johns-Manville Products Corp., in Venice.

B-Debs Meet At Margulen Home

A party for her club, the B-Debs, was given Thursday evening by Mrs. Irene Margulen, 2715 Grand avenue.

Those who excelled and were awarded prizes were the hostess, Mrs. Stella Fedorchak, Mrs. Josephine Reszely, and Mrs. Katie Wieser. There was also a gift for Mrs. Mary Ann Maitz, who was celebrating her birthday.

Others present were Mrs. Opal Cain, Mrs. Fairlanda Prill and Mrs. Theresa Danco.

The February meeting will be with Mrs. Cain at 2928 Cleveland blvd.

GO TO CHURCH SUNDAY

ENGAGED. Miss Heather Ann Walton, whose betrothal to Petty Officer 3/C Leon E. Stromlund, U.S. Navy, a son of Mr. and Mrs. T. E. Stromlund, 2706 Nameoki road, is announced by the bride-elect's parents, Mr. and Mrs. Alfred Walton, 360 Ocean avenue, Lynbrook, N.Y.

GOP Women's Executive Board Plans Installation

A meeting of the Granite City Republican Women's executive committee was held Thursday evening in the home of Mrs. Vernice Wortman, 2460 Washington avenue, with the officers-elect present.

The 1963 staff is to be installed at a dinner meeting Jan. 17 at the Smorgasbord. Mrs. Vivian Davis (TR 6-0651) is in charge of reservations which are to be in by Tuesday, Jan. 15.

Mrs. Edna Kohlbrecher, president, was in charge, and six officers and four standing committee chairmen responded to roll call.

Plans were made for the year's program, including a report by Rep. Ralph T. Smith of Alton, to be given in April, and an address by Dr. Kurt Klaser in September.

Mrs. Grace Pinkston has agreed to continue as round table chairman for the study meetings which will be held on the first Monday of each month at 8 p.m. Any woman interested in the serious study of government is invited to attend the meetings.

Mrs. Vernice Wortman, president-elect, will represent the club at the installation ceremonies for the new state officials, Ray Page, William Scott and Mrs. Searcy.

Announcement was made of the annual Madison County Lincoln Day dinner to be held Feb. 11 at 6:30 p.m. at Hotel Stratford in Alton, at which William Scott, state treasurer, will speak, and of the next regular meeting of the executive committee Feb. 14 in the home of the president.

Photo by Calvin Lazenby

MR. AND MRS. NEAL RAPPSIS, who were married Friday at Calvary Baptist Church. The bride is the former Frances Wallis, a daughter of Mr. and Mrs. Boyd Wallis, 2309 O'Hare avenue.

Area PTA Council Sets Feb. 28 Date For Banquet

An executive board meeting of the Granite City Area PTA Council was held Thursday evening at Coolidge junior high school with Mrs. Kathleen Tadlock, president, in charge.

Announcement was made of all resolutions for the state convention to be submitted in suitable form to the legislative chairman before March 31, and plans were made for the annual recognition dinne Feb. 28 at the Granite City high school.

Entertainment will be furnished by the high school Latin American band and there will be a skit entitled "Those Wonderful Years." The recognition dinner is an annual event honoring those from this area for many years of outstanding work in PTA.

The members are invited to submit to Ralph Monken the names and qualifications of anyone they feel deserving of the award. All letters must be received by Feb. 20.

Tickets for the Smorgasbord dinner are on sale by all local PTA units or by Mr. Monken.

Announcement was also made that the Mother Singers would be directed this year by Owen Humphrey, principal of the Maryville school. Udell Bischoff may be contacted for further information.

Talks by local dentists on "Flouridation," and "Dental Health," are still being presented in the local PTA programs. Question and answer sessions are held after the talks and all interested persons are invited to attend.

The next Area Council meeting will take place Jan. 24 at Emerson school at 7:30 p.m. The program theme will be "Moulding Young Lives Through Better Schools." Dr. Harold Kaiser, superintendent of schools, will discuss "Progress in the School System and Future Needs."

In The 6th WARD
THE PEOPLE'S CHOICE FOR ALDERMAN

Kenneth S. Hartbarger

★ 35 Years Old— A Family Man
★ Active Community Leader
★ Promises to Be "Working Alderman"
★ Not a Machine Candidate
★ Pledged to Better Government

LET'S ELECT A LEADER!

World Trouble Spots Reviewed By Reading Club

A program in keeping with the study topic for the year, "Leaders of World Trouble Spots," was given by Mrs. H. P. Reuss before the Bay View Reading club Thursday afternoon at a meeting in the home of Mrs. R. E. Chapman, 2549 Delmar avenue.

The report was on "King Hussein," taken from the books, "An Easy Life Ahead," by Hussein and "Seven Pillars of Wisdom" by T. E. Lawrence.

The remainder of the program consisted of current events by the club members in response to roll call.

The hostess served a dessert course before the meeting, and a brief business discussion was held by the president, Mrs. A. F. Buente jr.

The next meeting will be held Jan. 24, with Mrs. George Holtzscher as hostess. The book report will be given by Mrs. A. H. Rode.

Colleens Meet At Cruse Home

The Colleens met Thursday evening in the home of Mrs. Lois Cruse, 2406 Nameoki road.

Those to whom score favors were given were Mrs. Pauline Valicoff, Mrs. Marty Slattery and Mrs. Irene Love. The club's Feb. 13 meeting will be with Mrs. Catherine DeWitt, 1536 Lindell blvd.

ACCOUNTANTS WILL HOLD DINNER MEETING

Local members of the National Association of Accountants are planning to attend a regular dinner meeting and technical session of the Association Tuesday, Jan. 15, at Rugerri's Restaurant, St. Louis.

The speaker will be W. L. Davis of Emerson Electric Mfg., Co., who will discuss "The Business Outlook For 1963."

A special invitation has been extended by the accountants to executives. The Bosses night is an annual event.

MAKING WEDDING PLANS? CALL LAZENBY, TR. 6-2978.

Jr. Minerva Club Names Chairman For Toy Project

The home of Mrs. William Cravens, 2636 East 28th street, was the place of meeting Thursday evening for the Junior Minerva Club.

A lengthy business session was led by Mrs. Billy Terrell, president, and reports on the Community Improvement contest; Better Vision, and Brain Research were given by Mrs. Terrell, Mrs. Charles Wise, public health chairman, and Mrs. Frank Kraus. Mrs. Kurt Merz was named chairman of the Hope stuffed toy project.

Others attending the meeting were Mrs. Clem Rehagen, Mrs. James Harsh, Mrs. Alex Gitcho, Mrs. Keith Parker, Mrs. Charles Kohl, Mrs. Davis Nagy, Mrs. Kenneth Rapp, Mrs. Alex Tarpoff, Mrs. William Hodge, Mrs. William Burcky, Mrs. Robert Ward and Mrs. Pat Busch.

Refreshments were served by the hostess after the meeting.

Calvary Baptist Scene Of Rappsis-Wallis Wedding

Calvary Baptist Church was the scene of the wedding Friday evening of Miss Frances Wallis, 2309 O'Hare avenue, and Neal Rappsis, son of Mr. and Mrs. Albert Perotka, 2122 Lincoln avenue.

Rev. Wilbert V. Snider officiated at 8:30 in the glow of candlelight, using the double-ring ceremony.

The bride was escorted by her father who gave her in marriage. She wore a gown of Chantilly lace and silk mist. The lace bodice, sparkling with pearls and iridescent sequins, had long tapering sleeves and the bouffant silk mist skirt featured two tiers bordered with lace and trimmed with bows at the front and back. It ended in a chapel train. A fingertip silk illusion veil was attended to a jeweled crown and the bridal bouquet was made up of white roses, carnations and lilies.

Two attendants preceded the bride and her father to the altar. They were Mrs. Lyle Hillman, matron of honor, and Miss Kathy Redman, bridesmaid. They were dressed alike in royal blue peau de soie ballerina-length frocks with square necklines, elbow sleeves and full skirts accented in the back in coachman effect with tiny bows. Headpieces and nose veils matched the dresses and both carried nosegays of white carnations.

Richard Rappsis, a brother of the bridegroom, and Lyle Hillman served as best man and groomsman, respectively; and Jerry Gregory, a cousin of the bride, and Tony Gavilsky, the bridegroom's uncle, ushers, completed the wedding party.

For her daughter's wedding Mrs. Wallis selected a flowered jersey street-length dress with beige and brown accessories, while the bridegroom's mother wore a blue boucle tweed dress and black accessories. Both had white carnation corsages.

Wedding music was furnished by Miss Phyllis Martin, organist, and Jean Hargrave, vocalist. The latter sang "Because", "O Perfect Love", and the Lord's Prayer.

A reception was held in the church hall directly after the ceremony. Miss Linda Gregory presided over the guest book.

The former Miss Wallis, who was graduated in January 1962 from Granite City high school, is employed as a receptionist in the Boy Scout office. Mr. Rappsis attended the local schools and completed his high school studies in the U. S. Navy where he is now serving as a seaman on the USS Prichett 561.

Among the out-of-town guests here for the wedding were Mr. and Mrs. Anthony Gavilsky of Jefferson, Mo., and Mr. and Mrs. Carl Dixon and daughter of St. Charles, Mo.

GAA Mother And Daughter Banquet Jan. 24 At GCHS

Approximately 300 persons are expected to attend the annual GAA mother-daughter banquet to be held at 6:15 on Jan. 24 in the Granite City high school cafteria.

"Memories of Yesteryear" will be the theme this year and following the banquet there will be entertainment in the auditorium. It will consist of skits by the initiates, dances by the tap club of the GAA and the formal initiation of 120 members.

Serving as chairmen of committees are Marcia Lanahan, food; Henrietta Toth, entertainment; Teresa Pisel, decorating; Ann Dunn, program; and Mickey Hoy, initiation.

BUD'S SINCLAIR SERVICE
18th AND CLEVELAND

Consult

Jim Henderson

About this question:

"Banks and loan companies are in the finance business—why should they also write insurance? When financing a home or auto loan, can I insist that I keep the insurance with the local agent of my choice?"

LUEDERS
AGENCY
1930 Edison
TR 7-0388 — GL 2-4174

Gabriel Shrine Honors 'Brothers' Thursday Evening

Gabriel Shrine 78, White Shrine of Jerusalem, met Thursday evening to honor the "brothers."

Mrs. Gussie McKissick, Worthy High Priestess, and Ira Medcalf, Watchman of Shepherds, presided. The 20 "brothers" present were escorted and introduced and an appropriate song was sung by Mrs. Margaret Michels, accompanied by Mrs. Hulda Griffith.

Each "brother" received a gift from the Shrine; and William Pennock, associate watchman of shepherds, presented to Mrs. McKissick a monetary gift from the brothers.

Five new members were elected and will receive degrees at an initiation ceremony in February.

Two new polished pewter coin baskets were presented to the Shrine by Mrs. Grace Bourbon, junior past Worthy High Priestess, and Verner Cherry, junior past Watchman of Shepherds.

After the meeting a party was held in the dining room with the brothers as hosts.

Di-Ette Club Holds Meeting

Mrs. Hazel Pierson entertained the Di-Ette Pinochle club Thursday evening at The Den, 2401 State street.

Dinner was served to the prize winners, Mrs. Minnie Sigiti, the hostess, Mrs. Helen Niepert, Mrs. Florida Batson, and others, including Mrs. Irene Mooshegian, and two guests, Mrs. Helen Qualls, and Miss Elenore Grob. The latter was later enrolled in the club.

The next meeting will be Jan. 23 with Mrs. Niepert at her home, 4304 Breckenridge lane.

TAKING PART IN UNIVERSITY PLAY

James Russell Dillon, 3336 Village lane, a junior in the School of Religion at Bob Jones University in Greenville, S. C., is among the more than 500 students and faculty members of the university who participated in the making of "Red Runs the River," a Civil War motion picture produced by the Division of Cinema at the school.

The world premiere of the film is scheduled to be held on the Campus April 3. Subsequently, premiere showings are planned for key cities throughout America and in several foreign countries. The leading role is played Dr. Bob Jones jr., president of the "World's Most Unusual University."

REMEMBER YOUR WEDDING AS IT HAPPENED, CALL LAZENBY, TR. 6-2978.

WOW! **4½%**

Earnings
On Every Account

How about that! 4½% on all accounts — no exceptions. You can't beat that, no matter how you try. How about your savings — is it earning top dividends for you? If not stop in today!

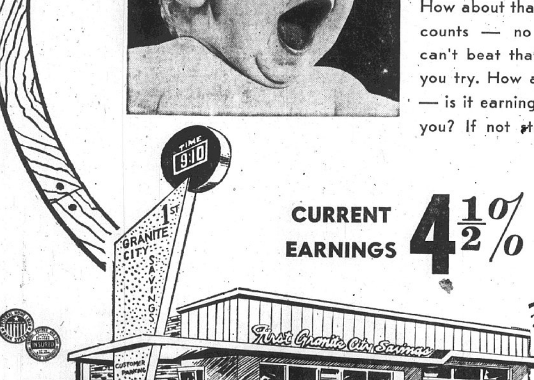

CURRENT EARNINGS $4\frac{1}{2}\%$

STOP IN TODAY
1825 Delmar Ave.
TR 6-0262

In Our 69th Year of Uninterrupted Service To The Quad-Cities!

use the WANT ADS

INSURE YOUR BODY AGAINST THE FLU

This is the time your body needs every possible help to prevent changeable winter weather from lowering its resistance to sickness. Otherwise an invading virus may ravage your body.

If you have any pains or discomforts, go to your physician quickly for help. You will save much sickness-time and possibly your precious life.

YOUR DOCTOR CAN PHONE US when you need a medicine. A great many people entrust us with their prescriptions. May we compound yours?

MILLER'S DRUG STORE
Bernard S. Miller, R. Ph.
TR 7-0014
Nied. & State Granite City, Ill.
Store Hours: 9 A.M. to 9:30 P.M.
Saturday to 8:00 P.M.
CLOSED SUNDAYS
Copyright 1963 (W-1-2-63)

☆SOCIETY☆

AAUW Honors Six Graduates of GC High School

The local branch of the American Association of University Women met Thursday evening to honor six women, graduates of the Granite City high school, for their outstanding performance in the field of business.

The special guests were Miss Hilda Schroeder, owner and operator of Holiday Service and active in community affairs; Mrs. Thelma Haven, director of Wohen Personnel for the Pet Milk Co., St. Louis, and a former national president of the Women's Personnel Association; Mrs. Helen Bergfield, office manager Jennison-Wright Corp., and a former member of the school board; Miss Dolores Sheridan, secretary, Union Starch & Refining Co., and also active in community affairs; Mrs. Charlsie Vunovic, a secretary at General Steel Industries and first secretary in the Tri-City area to qualify as a Certified Private Secretary; and Mrs. Ruth Huxel, personnel assistant, Granite City Steel Co, also active in civic affairs.

The meeting was held at the high school with Mrs. George Eubanks, first vice-president presiding over the business session. Mrs. Richard Kraft gave the secretary's report, and the treasurer's report was submitted by Mrs. Loretta Oldham.

Miss Selma Nelson, chairman of the Status of Women committee, introduced the guests and after the introductions there was a general discussion on "How To Succeed in Business With/Without Trying."

Beta Eta Chapter, Teachers' Society, Board Meeting

The executive board of Beta Eta chapter of Delta Kappa Gamma, teachers society, met Saturday in Troy for a planning session.

The group discussed the state-level program of work under which fewer committees will be set up, consolidating a large number of minor committees now in existence.

Local area teachers who will be serving as chairmen of these for Beta Eta committees will include Mrs. Georgia Engelke, nominations; Miss Nelle Hart, research; Miss Cleo Ulm, finance, and Mrs. Barbara Williams; publicity. Miss Morene group.

Others attending were Miss Dorothy Cox, Miss Ann Carey, Mrs. Laura Ulffers, and Mrs. Marguerite Connole.

The next general meeting will be Feb. 16 at Niedringhaus Memorial Methodist Church.

Pheasant And Quail Dinner For Adult Fellowship

The Adult Fellowship of St. Peter United Church of Christ, 21st street and Cleveland blvd., met Saturday evening at the church preceded by a pheasant and quail dinner. Twenty-three were present.

Mrs. Leonard Anderson was the devotional leader and two speakers addressed the group. Curtis Surkamp, student assistant at the church, spoke on the history of baptism, and Rev. R. J. Baumann, pastor, discussed the history of Holy Communion.

Ernest Venne, president, conducted the business session, and final plans were made for a square dance Sunday, Feb. 10, in Fellowship Hall with the Adult Fellowship of St. John Church as guests, as well as the entire congregation of St. Peter Church.

PARTY FOR BUNCO CLUB

The Thursday Evening Bunco Club met last week with Mrs. Mary Forcade, 2904 Indiana avenue.

Awards were made to Mrs. Angie Hartman, Mrs. Alice Koesterer, Mrs. Myrtle Ryan and Mrs. Katheryn Smithson

Others to whom refreshments were served by Mrs. Celeste Lowe, were Mrs. Irma Taylor and Mrs. Marie Klug. The next meeting will be held in two weeks at the home of the latter, 2198 Kirkpatrick Homes.

REBEKAH'S PLAN PUBLIC INSTLLATION

Juanita Rebekah Lodge 477 met Thursday evening at the IOOF hall when plans were completed for the public installation of officers to be held Jan. 24 at 8 p.m.

Mrs. Rebecca Parish, presiding noble grand, was in charge.

MISS FLORA Says:

FERD'S Flowers
TR6-3934
1402 NIEDRINGHAUS
GRANITE CITY, ILL.

Pre-Wedding Party And Shower For Miss Kolesa

Miss Leslie Kolesa, who will be married Saturday to Arthur Thurston, was guest of honor Thursday evening at a pre-wedding party and shower in the 300 Room of the Big Top Bowl.

Hostesses were Mrs. Lois Adams, Mrs. Sara Dempsey and Mrs. Dovie Thurston, and a color scheme of green and white, the colors to be used at the wedding, was carried out. The table held a wedding cake centerpiece and favors in keeping with the occasion.

Those present were Mrs. Minnie Fletcher and Mrs. Rogers, grandmothers of the bride-to-be and her fiance, their mothers, Mrs. Tom Kolesa and Mrs. Arthur Thurston sr., and Mesdames R. D. Shaw, William Knapp, Sara Shelton, Verba Barton, Mavelle Fetter, Charlotte Gauen, Dorothy Parker, Alice Black, Dorothy Luckshis, Essie Eads, Idell Gregory, Betty Miles and Misses Karren Shelton, Judy Lee, Joan Pritchard, Janice Reed and the honoree.

The wedding of Miss Kolesa and Mr. Thurston will take place at St. John United Church of Christ on Nameoki road.

Aim High Class Holds Meeting

The Aim High Class of St. Peter United Church of Christ was entertained Friday evening in the home of Mrs. Louise Favier, 2128 Edison avenue. Ten were present.

"Upon Entering the New Year" was the topic of the devotional service led by Mrs. Estelle Monken.

The business session following was followed by games and refreshments. Winners of prizes were Mrs. Edwa Niepert, Mrs. Johanna Lampe, Mrs. Josephine Sortor, Mrs. Monken and Mrs. Juanita Fett.

The February meeting will be with Mrs. Fett at 2203 Edwards street.

SORORITY HOLDS SPECIAL MEETING

Epsilon Eta Chapter of Epsilon Sigma Alpha sorority held a special meeting Thursday evening in the home of Mrs. Carol Grove, 2455 Cleveland blvd.

Mrs. Janice Bilello, president, was in charge, and plans were made for the January social meeting. Also discussed was a card party in which the chapter will participate with other chapters of Epsilon Sigma Alpha, and for attending a style show, both events to take place in February.

The educational program for the evening consisted of a talk by Miss Janice Steinhauser on the Optimist Club. Ten members attended.

Some famous men are lonely because they sacrificed too many friends on the way up.

MRS. RONALD DALE TURNER, the former Sue Ann McBrian, daughter of Mrs. Blanch McBrian, 2511a Grand avenue, and the late Ralph V. McBrian, who was married Saturday evening at Calvary Baptist Church.

Miss Sue McBrian Becomes Bride Of Ronald D. Turner

Miss Sue Ann McBrian became the bride of Ronald Dale Turner at 7:30 o'clock Saturday evening at Calvary Baptist Church. Rev. Wilbert V. Snider officiated.

The bride is a daughter of Mrs. Blanche McBrian, 2511a Grand avenue, and the late Ralph V. McBrian. The bridegroom's parents are Mr. and Mrs. Olis Turner, 3200 Davis avenue.

Wedding music was furnished by Miss Joanne McRaven, organist, and Ellis Herring, soloist. The latter sang "Always," "Because" and "Wedding Prayer."

The bride, given in marriage by her brother-in-law, Joe N. Banton of Bloomington, Ind., wore a gown of taffeta faille and chantilly lace. The bodice was of lace, the neckline accented with pearls, and the sleeves tapered to points at the hands. The skirt ended in a chapel train, and a veil of illusion was held in place with a white silk rose. The bridal bouquet of lilies of the valley was centered with a removeable corsage of butterfly orchids.

Mrs. Patti Walton and Robert Turner, sister and brother of the bridegroom, were the only attendants. Mrs. Walton was in sapphire blue with a white muff to which was fastened a corsage of white carnations.

For her daughter's wedding Mrs. McBrian was attired in cinnamon lace and matching accessories, while the bridegroom's mother wore navy blue. Both had corsages of white carnations.

After the church ceremony, a reception was held at the home of the bridegroom's parents. Mr. and Mrs. Turner are graduates of the Granite City high school.

Don't work so hard trying to make both ends meet that you can't find time to live.

— TRY A CLASSIFIED AD —

Housewarming Party Given For Batson Family

Mr. and Mrs. Albert Batson, who with their two children, Michael and Joseph, moved recently into their new home at 4030 Garden lane, were given a surprise housewarming party Friday evening.

Mrs. Batson is serving as president of the Eagles Auxiliary, and guests included her corps of officers, the escorts and the Eagleaires Kitchen Band. The affair was arranged by Mrs. Helen Prengel.

Attending were Mesdames Frances Steinman, Eileen Rickert, Margaret MacZura and daughter, Margie Hall, Prengel, Florence Hagnauer, Delores Klesh, Bernice Johannigmeier, Helen Lipchik, Norma Hemkin, Dottie Shuppert, Angie Buehler, Ann Konopka, Marie Huebschen, Vera Hornyak, Ann Gasparovic, Frances Pasek, Juanita Blevins and Miss Sylvia Roy.

A gift was presented to Mr. and Mrs. Batson, and the group was entertained with motion pictures. A pot luck dinner was served.

Divorce Granted Saturday

L. V. Howard was granted a divorce from Beverly D. Howard Saturday morning before City Court Judge Fred P. Schuman. The plaintiff charged cruelty. Married on Jan. 8, 1962, the couple separated last July 29. There are no children.

Perfection is one thing that may never be reached, but it's still worth reaching for.

WHY WAIT FOR YOUR SNAPSHOTS
ROLL OF FILMS
FREE!
With Each Roll Developed and Printed
BLACK-WHITE — COLORED
127 — 120 — 620
24-HOUR SERVICE
HIDEG DRUG
12TH AND MADISON AVE., MADISON, ILL.

Mrs. Thomas Is Hostess For Club

Mrs. David H. Thomas, 2549 State street, entertained the Junior Bay View Reading Club Friday evening.

Thirteen were present, including a guest, Mrs. Harry Marshall and an associate member, Mrs. June Von Gruenigen.

The program consisted of a review of the book, "Gift From The Sea," by Anne Morrow Lindbergh, and the current event topic, "the Mona Lisa."

Mrs. William Ogden, 4053 Stearns avenue, will entertain the club in February.

TAKES PART IN VESPER SERVICE

Miss Margaret Arnhart, a daughter of Mr. and Mrs. Virgil Arnhart, 2008 Skeen street, Madison, was one of the readers in a special play reading of Par Lagerkvist's "Let Man Live" at the 6:20 vesper service Sunday evening in the Lindenwood College Chapel.

Miss Arnhart is a junior major in speech; a member of the Student Ed. Association, and is one of the staff of KCLC Radio.

LOCAL COIN CLUB ENROLLS FIVE MEMBERS

A meeting of the Land of Lincoln coin club was held Sunday afternoon at the YMCA with Fred Bilyeu, president, in charge.

A short business session was followed by an auction, and five new members were welcomed by the group. They are Mrs. Benola Bilyeu, Chester Whyers, Donald Williams, Louis Link and Luther Mathis.

. A swapping and trading" session will take place at the next meeting Jan. 23 at the YMCA. Fifty-five members and guests were in attendance at yesterday's meeting.

FOR COMPLETE WEDDING PHOTOGRAPHIC SERVICE CALL LAZENBY, TR. 6-2978

• NOTICE •
Effective March, 1963 . . . My Practice of Optometry Will Be Conducted Only at
Bellemore Shopping Center Office,
3238 Nameoki Road TRiangle 6-4220
Daily Hours 1 P.M. to 7:30 P.M.
Morning and Saturday Hours by Appointment
DR. HAL SCHARF
OPTOMETRIST

COMMUNITY CLUB AWARDS
FRATERNAL SOCIAL CHARITABLE CIVIC RELIGIOUS

WGNU
SALUTES . . . .
The Club Women of the Quad-City Area . . . Who give so tirelessly and so selflessly of their Time, Talents and Efforts . . . to make our community a finer place in which to live . . .

WGNU
Is proud to be the Sponsoring Organization . . .
with the following advertisers for the . . .

FIRST
Community Club Awards Campaign

Cities Service Oil Company
Dressel Dairy Company
Granite City Trust and Savings Bank
Krey Packing Company
Pepsi-Cola Bottling Company
Sav-Mart Memberships
The Den Restaurant
Tri-City Grocery Company
Tri-Way Coin-Op Cleaners

More than 2000 local club women are participating in WGNU'S C. C. A. program and, with the assistance of 5000 friends, will share in $2000 Cash Awards and other prizes . . . we hope you are helping some worthwhile Quad-City group . . . Remember Ladies . . . your first turn-in day is Wednesday, January 16 at C.C.A. Headquarters, 19th & Cleveland (former State Employment office).

GOOD LUCK TO YOU ALL!
GOOD MUSIC WEATHER
WGNU — 920 on Your Dial
NEWS SPORTS FEATURES

TRI CITY GROCERY CO.
FINE FOOD STORES
WE RESERVE THE RIGHT TO LIMIT
C. W. Quality Guaranteed
PORK STEAKS Lb. 39c
Pork Cutlets Boneless Extra Lean lb. 59c
Pork Sausage Country Style Links lb. 59c
Ham Fully Cooked Ready to Eat Wafer Sliced ½-lb. pkg. 59c
Large Bologna Or Spiced Luncheon Loaf Sliced lb. 49c
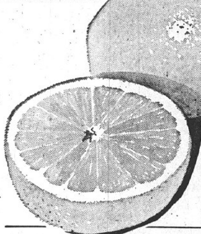
Grapefruit Florida Seedless 96 Size 10 FOR 69c
Lettuce California Iceberg 24 Size head 15c
Save 15c on Coffee!
C. W. Coffee Vacuum Packed 1-LB. CAN 44c
With Coupon →
TRI-CITY GROC. CO. COUPON 15c
With 15c Toward Purchase
C. W. Coffee
Without Coupon 59c With Coupon 1-lb. can 44c
Limit 1 coupon per customer with additional $1.50 or more purchase of meats, groceries or produce, not including cigarettes or this couponed item. Coupon expires after Wed., Jan. 16
Longhorn Cheese By The Piece lb. 55c
Cheese Spread Piedmont Farms Imitation 2-lb. loaf 59c
• FROZEN FOODS
Potatoes "Mr. G" French Fries 4 9-oz. pks. 49c
Welch's Grape Juice 12-oz. can 35c
GRAPE JAM C. W. SAVE 5c 2-lb. jar 44c
FREE! One 8-oz. Can Hunt's Tomato Sauce, with Purchase Two 12-oz. pks. C. W. Spaghetti 49c Value all for only 37c
FREE! One 26-oz. box C. W. Salt with Purchase 2-lb. bag "Bunny" Popcorn both for only 25c
FREE! One Large Box Tri-City Detergent with Purchase One Giant Box Tri-City Detergent 80c Value both for 55c
Tomato Juice C. W. 2 46-oz. cans 55c
Riceland Rice 2-lb. bag 33c
Hershey's Cocoa ½-lb. can 35c
Cherries C. W. Red Pitted — 2 303 cans 39c
BRUCE Floor Cleaner quart 79c
Ivory Soap 4 personal bars 27c
Ivory Snow 2 Lge. boxes 69c Giant 81c
Premium DUZ Starter 56c 2 large boxes 67c Queen 97c
Mr. Clean 15-oz. Bot. . . . . 39c 28-oz. . . . . . . 69c 40-oz. 93c
Germaseptic DREFT 2 large bxs. 69c

Belleville Wins Second Straight Title At Dupo

PREP BASKETBALL SCHEDULES

TUESDAY
Midwestern Conference
Bethalto at Madison, 8
MCM Conference
Livingston at Venice, 8
Bunker Hill at Breese, 8
Aviston at Worden, 8
Others
Lincoln (E. St. Louis) at Lincoln (Venice), 8
Dupo at East St. Louis, 8
Edwardsville at Roxana, 7:30
Assumption at Soldan, 8
Country Day at Western Military, 8

WEDNESDAY
Belleville Cathedral at DeSales, 8

THURSDAY
Southwestern Conference
East St. Louis at Alton, 8:30

FRIDAY
Southwestern Conference
Granite City at Collinsville, 8
Wood River at Belleville, 8
Midwestern Conference
Cahokia at Dupo, 8
Highland at Bethalto, 8
MCM Conference
Bunker Hill at Venice, 8
Wesclin at Aviston, 8
Livingston at Worden, 8
Others
Edwardsville at Madison, 8
Red Bud at Lincoln (Venice), 8
Jerseyville at Roxana, 7:30
Southwestern at Triad, 8
Effingham at Lincoln (E. St. Louis), 8
Chaminade at Cathedral, 8
Western Military at Lutheran Central, 8

Freeburg Is Clobbered In Final, 83-53; GC Bows Out

Belleville's Maroons roared to a second straight championship in the Dupo invitational basketball tournament Saturday night, overwhelming Freeburg's Midgets, 83-53.

Freeburg, which eliminated Granite City 68-65 in a Friday night semifinal game, was never in the contest after the first period, as it was outscored 21-10 in the opening eight minutes. Earlier in the season, Belleville had been extended to win at Freeburg, 64-57.

The title game before a packed house boosted Belleville's record to 15-1 for the current campaign. Coach Jerry Turner's club has won 11 straight, including the title game at the Centralia holiday tourney.

The Maroons threw up an iron-clad defense, holding Midget scoring ace Dave Gale to three points while placing five of their own players in double figures. Dave Renn led the winners with 20 points.

Dupo Takes Consolation

Dupo's "running runts," a name attached to his own team by Coach Paul Taylor, snared the consolation trophy by turning back Jerseyville in Saturday night's first game, 65-62. The Tigers, who won the fancy of fans at the tourney with their spirited hustle in the absence of any size, reached the consolation final with a 77-73 decision over O'Fallon Saturday afternoon.

Jerseyville's Panthers made the losers' final round by beating Alton in an overtime period, 63-61.

The unlikely befell Granite City as it lost to Freeburg in Friday's semifinals, 68-65, after the impossible had happened to Belleville Cathedral in its losing effort to the Maroons, 62-46.

The Warriors were out-rebounded by a considerable margin (34-26) by a team of comparable size, while the Crusaders could not buy a bucket in the final period and scored only one point in the quarter.

Midgets A Misnomer

Granite City was beaten about rather badly under both backboards by the rough and tumble Midgets, who are misnamed. The elbows and body blocks came with such regularity in the second half that officials had to separate opposing players on three occasions.

What started out as a dandy offensive battle, with both teams racking in 20 points in the first quarter, turned into a parade of Midgets to the free throw line as Granite City was charged with 22 fouls.

Freeburg converted 20 of 28, the deciding factor since the winners were outscored by six points from the floor.

George Moore turned in an outstanding performance, swishing in 29 points and for the first three quarters grabbing most of the rebounds the Warriors claimed.

The contest was tied five times in the first quarter, with the lead changing hands 10 times. Moore scored 14 of GC's 20 points in the first eight minutes.

Coach Andy Sullivan expressed disappointment with his club's performance as a team—only Larry Lilley gave Moore any scoring help with 16 points—and with officiating in the game. 'I' don't usually like to say anything, but I think officiating in other games in the tournament was better," he commented afterwards.

Granite City was charged with 22 personal fouls and Freeburg with 13. For the second straight night the Warriors hit well at the free throw line (11 for 15), but there were not enough opportunities to make up the difference.

Stretch Lead To 10

Freeburg took the lead for keeps on little Joe Wolf's jumper from outside, the first bucket of the second quarter. The Midgets upped the margin to 28-22 in the second period and then to 61-51 at the beginning of the final stanza.

Drive-in shots by Lilley and Moore in the last minute pared the final margin to three, the closest the Warriors came in the second half.

The scoring: Granite City—George Moore 29, Larry Lilley 16, Jim Cant 7, Larry Wortham 5, Charles Papp 4, Elton Hall 2, Jim Proffitt 2, Glen Hoffman 0, George Brink 0, Jim Warren 0; Freeburg—Dave Gale 21, Gary Espenschied 17, Gary Joseph 10, Bill Kunz 8, Joe Wolf 8, Gordon Stone 4.

Score by quarters:

Freeburg	20	21	16	11—68
Granite City	20	18	13	14—65

Cathedral had arch-rival Belleville on the ropes for three quarters, but went completely flat in the final quarter and scored its only point over the last eight minutes on Mike Aufdenspring's free throw with 15 seconds left.

The Crusaders caught Belleville with 3:35 left in the third quarter, and rolled from a 36-36 tie to a 44-38 advantage near the three quarter mark.

Crusaders Go 0 For 11

But the Maroons converted 13 free throws in the last period while Cathedral missed on every one of 11 field goal attempts and on four free throw opportunities. Belleville popped in 28 of 33 chances at the line and Cathedral only 14 of 27.

Del Germann, whose rebounding belied his six feet, also led Belleville into the finals with 17 points. Dave Renn, missing badly, still totaled 15, while Tom Klump paced Cathedral with 14.

Height, Free Throws Tell

While the Panthers were not exactly left panting by Granite City's floor game Thursday night, they could not match the Warriors' big height advantage or a phenomenal shooting percentage at the free throw line by the winners.

Moore alone pulled down 17 rebounds and Granite City had 37 team retrieves as compared to only 17 for the shorter Panthers. While they were not shooting exceptionally well (40%), the Redmen used their height to good advantage on their own half of the court and repeatedly got more than one shot at the bucket.

O'Fallon failed to pick off missed shots in the third period, while Granite City claimed 14 rebounds, a big factor in outscoring the Panthers 26-7 in that stanza and putting the game away.

91% At Line

At the free throw line, the Warriors were nothing short of amazing. They canned 21 of 23 charity tosses for a stratospheric 91.3%, and had two stretches where they converted nine times in succession.

After GCHS regulars had built up a 56-26 lead over three quarters, reserves got their chance and played most of the final period. That gave O'Fallon's leading scorer, Vic Eskra, a chance to pad his point total. He hit 12 in the final quarter to finish with 23, a game high.

The Panthers doubtless missed Joe Merkel, who had raised his game average to something like 17 per cent before he was bitten by the flu bug Wednesday and missed Thursday's action.

Dupo Scares Midgets

In Thursday's second game, heavily favored Freeburg came back strongly in the second half to knock off the host Dupo Tigers 78-64, after Dupo had played an inspired, hustling first-half and moved to a 42-33 halftime lead behind a ball-hawking defense and Bruce Counce's 13 points.

Counce finished with 22, but Freeburg's highly-touted Dave Gale, held to a pair of free throws in the first half, connected for 23 points in the final 16 minutes to go with Gary Espenschied's 25 markers.

Dupo had a 26-point second quarter, including a stretch where the Tigers strung 11 straight points, while the Midgets countered with 24 in the final period and 45 in the second half.

The Granite City-O'Fallon scoring: GC—Moore 19, Proffitt 11, Lilley 9, Papp 7, Hall 6, Wortham 6, Yates 4, Hoffman 3, Warren 2, Noblin 2, Cant 0, Brink 0; O'Fallon — Eskra 23, Drew Schneider 6, Dan Leininger 6, Don Sommer 5, Jack Donovan 4, Ed Brockhahn 2, Frank Beatty 2, Bob Suever 0.

Score by quarters:

Granite City	13	17	26	13	69
O'Fallon	10	9	7	22	48

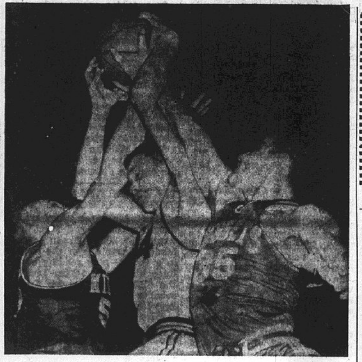

Michael Lopez Photo

SQUEEZE PLAY. Granite City's Jim Cant gets sandwiched between Freeburg's Dave Gale (left) and Gary Espenschied (35) Friday night in semifinal game at the Dupo tourney. The rough-and-tumble Midgets slam-banged their way into the finals with a 68-65 win over the Warriors.

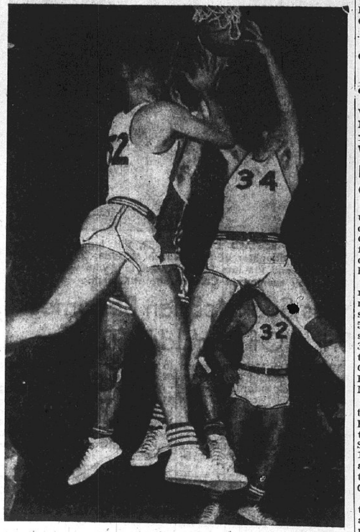

Michael Lopez Photo

SITUATION (AND BALL) WELL IN HAND. O'Fallon's Jack Donovan (dark uniform) is squeezed out of the play and nearly hidden in this view of Thursday night's Granite City-Panther contest at the Dupo tournament. Making sure this missed shot did not fall into the wrong hands are Warriors George Moore (52) and Jim Cant (34). Granite City outrebounded the shorter Panthers 37-17 and won 69-48.

Chiefs Dump Roxana Wrestlers Again; Record Is Now 6-0

Shorthanded Roxana was no match for Prather junior high school's undefeated wrestlers Thursday in Roxana, where the Chiefs won three bouts by forfeit and three others via pins. Roxana salvaged just one match and was on the short end of a 45-3 score.

It was the second time this season that the 6-0 Chiefs had scored a lopsided team victory over Roxana. Prather pins were by Lester Robinson, Marion Hughes and Roger Hickman. The Chiefs face a home mat rematch with Coolidge at 7 p.m. tomorrow.

Thursday's bout results:

95 pounds — Lester Robinson (P) pinned Dave Ketchum, 1:33; 103— Elbie Millaya (R) defeated Bob Tidwell, 5-3; 112—Egbert Taylor (P) defeated Ron Reader, 7-0; 120—Ricky Wagner (P) defeated Mike Silvery, 7-3.

127—Gary Ellis (P) defeated Bill Caldwell, 10-0; 133 — Mike Poynor (P) defeated Ron King, 11-2; 138—Marion Hughes (P) pinned Mike Drew, 5:22; 145—Roger Ellsworth (P) defeated Mike Floyd, 7-0.

154—Benny Morgan (P) won by forfeit; 165 — Steve Cauble (P) won by forfeit; 180—Gary Johnson (P) won by forfeit; heavyweight — Roger Hickman (P) pinned Fred Hubbard, 1:39.

Three exhibition bouts were won by Prather wrestlers Mickey Shambro, who pinned his opponent, and John Brooks and Dan Tucker who took decisions.

Madison Chariots Plan 'Hot Rod Hop' Dance

The Madison Chariots hot rod club will sponsor a benefit "Hot Rod Hop" on Saturday, Jan. 19, at Polish Hall, 926 Greenwood street. Proceeds from the dance, to be held from 8 p.m. to midnight, will go into a fund with which the club hopes to rent or lease a meeting room and garage space.

An orchestra will play for dancing. Admission is $1.25 at the door. Tickets may be purchased in advance from club members for $1.

KNOW YOUR AMERICA!

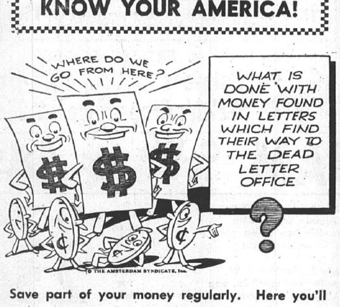

Save part of your money regularly. Here you'll find a profitable and safe plan, suited to your needs. Come in and start NOW!

STATE LOAN and SAVINGS ASSOCIATION
Partners in Community Progress
NIEDRINGHAUS and EDISON Ave. • GRANITE CITY

ANSWER
Such money is turned over to the Treasury Department as miscellaneous receipts.

Rose Lake Teams Beaten Twice By Madison JHS

Madison junior high school nipped Rose Lake of Fairmont City 38-36 in an eighth grade basketball game on the losers' court Thursday night, with Steve Shipcoff scoring 14 points and Larry Nelson 10 for Madison.

Madison led 35-25 after three quarters, and Rose Lake closed the gap in the late stages against MJHS reserves.

Madison's seventh graders won the preliminary contest with ease, 29-12. Jewell Johnson scored 11 points for the winners. Coach Stan Serwatka's teams are at home to Roxana at 6:30 tonight.

Central Makes Coolidge Sixth Straight Victim

Running its winning streak to six games, Central's eighth grade basketball club edged Coolidge JHS here Thursday afternoon, 34-33, despite 13 points by the losers' Terry Moore. Jim Stuart hit 11 and Bob Odom 10 for Central, which plays at Prather JHS at 4 p.m. tomorrow.

Central also won the first game Thursday, a seventh grade contest, 40-33. Coolidge led 12-10 at halftime. Jeff Jones with 16 points and Norman Popmarcoff with 10 paced Central, while Bob James hit 10 for Coolidge.

Coolidge Wrestlers Crush Roxana; Meet Chiefs Again Tuesday

Coolidge and Prather junior high school wrestlers will meet for the second time here tomorrow night, with both having scored lopsided team wins over Roxana JHS in their latest mat attempts.

Coolidge won over the Little Shells Friday evening at Coolidge, 49-5, to up its record to 6-2. One of the Braves' losses was to Prather earlier in the season.

The results:

95 pounds—Rich Hodshire (C) pinned Dave Ketchum, 2:34; 103—Elbie Milazzo (R) pinned Bill Badgett, 4:45; 112—Mark Dufner (C) defeated Leslie Reader, 4-0; 120—John Kozyak (C) defeated Mike Silvey, 9-1.

127—Jim Valicoff (C) pinned Bill Caldwell, 0:56; 133—Mike Andria (C) pinned Ron King, 3:28; 138—Mike Genovese (C) pinned Mike Drew, 3:18; 145—Frank Crook (C) defeated Mike Floyd, 5-0.

154—Dean Jones (C) won by forfeit; 165—Dan Norris (C) won by forfeit; 180—Warren Evans (C) won by forfeit; heavyweight—Dewey Bell (C) pinned Fred Hubbard, 5:43.

Tomorrow's match between the Chiefs and Braves will begin at 7 p.m. Exhibition bouts at Roxana Friday were won by Jan Gitcho and Gary Eads via pins, while decisions went to Ed Roustio, Brian LeMue, John Skubish and John McMillan.

St. Elizabeth Wins 2 In Junior High League

The Sharks were 45-7 winners over St. Joseph's and St. Elizabeth toppled the Chiefs 60-11 in 8th-9th grade park district Junior High basketball league games Friday night at the community center.

In the 7th grade division, St. Elizabeth tripped the Spartans 33-20 and Sacred Heart won by forfeit from St. Joseph's.

WOMEN'S CLASSIC LEAGUE
BOWLAND, THURSDAY

Lahey's 3, Rozycki 0; Madison Bowl 3, GC Trust & Savings Bank 0; Rose Bowl 2½, Leaders Dept. Store ½; Pearl & Judd's Rest. 2, Rich's Ladies' Apparel 1.

Madison Bowl 863, Rich's Ladies' Apparel 2477.

Gaylene Jacobs 600, 194, 184, 222; Lucille Werner 570, 203, 224; Vesta Campbell 529, 188; Mary Pashoff 527, 190, 190; Darlene Wenner, 513, 182, 186; Peg Schaefer 510, 184; Louise Favier 510, 179; Dot McMullen 509, 191; Bette Summers 507, 193; Peggy Hall 505, 177.

Loretta Kafka 212, Carol Ehlert 186, Jo Anne Gaumer 185, Ann Gavilsky 177, Bonnie Paschedag 194, Mildred Smith 185, Dot Avedisian 184, Shirley Tucker 176, Wanda Kutzera 190, Opha McMahan 185, Darlene Beckett 180.

KAFFEE KLATCHERS LG.
BIG TOP, THURSDAY

Eye Openers 3, The A 'Embers 0; Early Birds 2½, Late Sleepers ½.

Jackie Sparks 180.

BOWL-A-RAMA LEAGUE
BIG TOP, THURSDAY

Seven Up 3, Moose 0; Royer Roger 2, Walton 1; Bellemore Spt. Gds. 2, Joe Michels 1.

Dot Mathews 568, 192, 199, 177; Dot Carpenter 534, 185, 195.

Bellemore Spt. Gds. 2171, Joe Michels 759.

A. O. SMITH LEAGUE
BOWLAND, THURSDAY

Soreheads 3, Ringers 0; Scarppers 3, Weld Gaps 0; Flashers 3, Misfits 0; Houndogs 2, Wreckers 1.

Lionel Carr 601, 226, 202.

John Emanuel 213, Lou Sims 200, 216, Alex Takaes 213, Leo Kosydor 222, Billy Bollinger 218, Donald Barrett 245, Joe Mincemeyer 213, Carl Dahmm 211, Loren Shuey 205, Edwin Knecht 212.

Essington Scores 34 In Venice GS Victory

Richard Essington poured in 34 points for the second time this season Friday evening in leading Venice grade school basketballers past Prather JHS eighth grader 37-34 at Prather. Bob Barnhart rimmed 13 for Prather. Now 16-1, Venice will play Central of Granite City at 6:30 p.m. Wednesday on the Venice court.

Prather won the preliminary "B" team game 30-17, with Don Rains scoring 15 points for the winners. Russell Turner had 10 for Venice.

WINTER SPORTS MENU

TODAY
Basketball
Madison (Frosh) at Prather, 4
Roxana at Madison JHS, 6:30

TUESDAY
Basketball
Bethalto at Madison, 8
Livingston at Venice, 8
Lincoln (E. St. Louis) at Lincoln (Venice), 8
Coolidge JHS at Collinsville Webster (8-9), 6:30
Central GS at Prather (7-8), 4
Wrestling
Roxana at Granite City, 7:30
Coolidge JHS at Prather, 7

WEDNESDAY
Basketball
Central GS at Venice (7-8), 7

THURSDAY
Wrestling
Coolidge JHS at Florissant, 4
Basketball
Venice at Prather JHS (9th), 7
Madison JHS at Prather (7-8), 4

Venice Methodist Remains On Top In Church Cage League

Venice Methodist continued unbeaten and Nameoki Methodist winless in park district Church league basketball circles following a pair of games Thursday night at Coolidge junior high school.

Venice beat off a second-half rally by Tri-City Park Tabernacle to win 73-66, while St. Joseph's easily measured Nameoki 57-34. St. Joseph eased up in the second half after running to a 35-13 halftime lead. Tony Costello hit 13 points and Effie Costello 12 for the winners. Dick Frizzell scored 15 for Nameoki Methodist.

Venice Methodist had a little too much balance for Tri-City Park, with Clarence Hand netting 18 and Larry Gray and Steve Wilcox chipping in with 17 apiece. Don Dillard with 22 and Garland Horn with 20 were the top point-makers for Tri-City Park.

League teams have reached the halfway point of the season, and are idle until next Thursday night. The Church standings:

Team	W	L	TP	OP
Venice Methodist	4	0	273	208
Trinity Tabernacle	3	1	268	229
St. Joseph's	2	2	203	191
Tri-City Park	1	3	248	248
Nameoki Methodist	0	4	164	280

PREP BASKETBALL RESULTS

THURSDAY
Dupo Tourney
(First Round)
Granite City 69, O'Fallon 48
Freeburg 78, Dupo 64
New Baden Tourney
(Championship Semifinal)
Venice 42, Breese 39
(Consolation Semifinal)
Ashley 61, Aviston 42

FRIDAY
Dupo Tourney
(Semifinals)
Belleville 62, Belleville Cathedral 46
Freeburg 68, Granite City 65
New Baden Tourney
Consolation Final)
Marissa 56, Ashley 48
(Third Place)
Breese 75, Lebanon 70
Triad Tourney
(First Round)
Triad 85, Mount Olive 54
Assumption 51, Bethalto 41
Southwestern Conference
Collinsville 53, Wood River 44
Edwardsville 65, East St. Louis 55
Midwestern Conference
Madison 60, Roxana 42
MCM Conference
Bunker Hill 63, Livingston 48
Others
Lincoln (Venice) 61, Lovejoy 47

SATURDAY
Dupo Tourney
(Consolation Semifinals)
Dupo 77, O'Fallon 73
Jerseyville 63, Alton 61
(Consolation Final)
Dupo 65, Jerseyville 62
(Championship)
Belleville 83, Freeburg 53
New Baden Tourney
(Championship)
Wesclin 69, Venice 45
Triad Tourney
(Third Place)
Bethalto 81, Mount Olive 52
(Championship)
Triad 76, Assumption 60
Others
Edwardsville 62, Quincy 50
Centralia 85, Wood River 43
Cahokia 64, Mater Dei (Breese) 59
Gillespie 56, Bunker Hill 50
Highland 73, Southwestern 57

Madison Lions Honor Football Players

Charlie Johnson, St. Louis Cardinal quarterback, was the guest speaker Thursday night at a Madison Lions banquet honoring the Madison high school football team.

Approximately 75 persons attended including 35 Lions, football players, coaches, faculty and members of the school board. Johnson spoke for about 40 minutes on the topic, "Competition and Fair Play."

The speaker also gave a resume of his carreer since he played as a high school senior at Big Wells, Tex., through his college years at the University of New Mexico to the present. There also was a question and answer period.

Glen Pickering, Madison high school football coach, also gave a short talk. A welcoming speech was given by Mayor Stephen A. Maeras, who is a Lion member. Raymond Dragich was chairman of the event which was held at the Sportsman's Club.

Ernie And Annie's Upsets Sacred Heart In Classic League

Ernie & Annie's scored its first win in five games Thursday night at Prather junior high school, upsetting Sacred Heart 67-58 in a park district Classic league basketball contest.

Sacred Heart enjoyed a 33-30 halftime lead, but the winners came on strong in the second half and pulled away on the strength of a 23-point fourth period.

The Hearts' Paul Mosby scored 22 points and Dale Pashea had 10, while Joe Martinez with 17 and Mike Trtan with 14 led Ernie & Annie's.

Bowland nipped Schlitz Beer in the first game, also with a second-half rally, 65-62. The winners ran up a 19-9 point advantage in the third period.

John Basarich led Bowland with 25 points and John Draper scored 19, while game honors went to Schlitz's Don Williams with 26. John Dingworth added 16 to the losers' total.

Tonight at the Prather JHS gym, Plaza Pizza and Madison Bowling Club tangle at 7 o'clock and West Side AC and Ragan Lumber play at 8:15.

The Classic standings:

'A' Division

Team	W	L	TP	OP
Ragan Lumber	4	0	262	177
Madison Bowling	3	1	282	255
Ernie & Annie's	1	4	305	355
Schlitz Beer	1	4	318	388

'B' Division

Team	W	L	TP	OP
West Side AC	3	1	274	256
Bowland	3	2	323	308
Sacred Heart	3	2	321	309
Plaza Pizza	0	4	152	189

MAJOR HANDICAP LEAGUE
BOWLAND, FRIDAY

Ill. Term. RR 3, Mercers 0; A. H. Seebold 3, Dawes Barber 0; State Radio 3, Falstaff 0; Maddox Motor 2, Branding Serv. 1; Granite City Tr. 2, Bowland, Inc. 1; Kas 2, Barker, Inc. 1.

Ralph Bade 616, 214, 207; Nick Kostoff 605, 211, 201; Herb Werths 619, 203, 246; Wm. Bagl 664, 202, 208, 254; Yock Lombardi 629, 227, 216; Jim Berry 685, 242, 232, 211.

Wm. Schaffer jr. 230, Tony Schall 234, Jim Rill 207, Ray Barker 222, Frank Laub 236, Geo. Wolfe 212, Harold Mefford 200, Chas. Lane 232, Wm. Snowden 215, Mose Austin 209, 202, Al Edgars 228, Kayo Parmley 200, T. A. Feeler 211, Ray Hilker 220, Geo. Vivod 219, 203, John Roberson 203, 210, Perry Manoogian 211, Wm. Plese 215, Hap Garvin, 201, 207, Vee Vartan 202, Ace Damotte 216, Dan Clutts 203, Naz Donjoian 202, Wm. Buente 224, Walt Kafka 201, Robt. Maddox 226, John Hogan 211, Gerry Bushue 201, John Colson 205, Wm. Johnson 245.

JACKS & JILLS LEAGUE
BIG TOP, THURSDAY

B. R.'s 2, Red Birds 1; Rebels 2, N. K.'s 1; Schlitz 2, C. C.'s 1; Eddie's & Dotties 2, R. B.'s 1.

Robert Hopke 211, 224, 605; Virginia Bridges 183, 198, 532.

Martha Bewley 193, Grannamann 226, C. M. Weaver 183.

Eddie & Dottie's 1989, 783.

GENERAL STEEL LEAGUE
BIG TOP, THURSDAY

Metal Form 3, Machine Shop 0; Storeroom 2, Inspection 1; Shipping 2, Finishing 1; Core Room 2, Pattern Shop 1.

Bob Miller 223, 200, Ralph Anderson 221, Frank Svoboda 211, Mike Stenitzer 211, Ned Little 207, John Sigite 205, Bob Gibbons 203.

ONE HOUR "MARTINIZING" the most in DRY CLEANING
WE DO OUR OWN DRY CLEANING
Corner of Madison Ave. and 20th
Across from A&P Supermarket
2009 MADISON AVE. TR 7-2969
100% UNION SHOP

SPECIAL
TUESDAY - WEDNESDAY - THURSDAY
JANUARY 15 - 16 - 17
MEN'S SUITS
Bonus: 50 Extra Plaid Stamps With Each Man's Suit
LADIES' Plain Dresses
99c

BE SAFE — BUY ALL DRUGS FROM A PHARMACIST AT
VAUGHN'S PHARMACY
1830 DELMAR TR 6-6520
OPEN 9 A.M.-9 P.M. DAILY — SAT. 'TIL 8 P.M.

And Remember: ... DON'T PRESCRIBE FOR YOURSELF
Let Your Physician Advise What Remedy to Take. We'll Be Happy to Make Up His Prescription for You.

Madison Marches On In MWC With 60-42 Win Over Roxana's Shells

Madison gave away the height advantage (as usual) but won again (as usual) Friday night at Roxana, where Coach Earl McClanahan's club chalked up its fourth straight Midwestern Conference victory against the Shells, 60-42.

Putting their press to work with better effect than at any time in the past two weeks, Madison broke open the game with a 12-6 scoring advantage in the second quarter, and then put on a patented fast finish, scoring 19 points in the fourth quarter.

Big Men Held In Check

Roxana's big men, 6-5 Jerry Tovo and 6-5 Bill Hamilton, netted just two points between them, while Cecil (Ding Dong) Bell, at 6-1 the biggest player on Madison's squad, continued to pour in the points and hit 24 on 10 field goals and four free throws.

The Shells missed an opportunity to close the score to a respectable difference in the second half by missing on all but one of nine free throw chances.

Coach Bob Hardy deployed the Shells in both zone and man-for-man defenses, but Madison got good balance again, with Hayes Wright and Tal Fisk in double figures. Fisk collected seven of his 11 points in the last quarter.

Clint Robinson gave Bell some handy rebound help, and both spearheaded the opponent-rattling press which is Madison's best defense.

Bethalto Here Tomorrow

Steady Steve Taulbee, who has always been able to find the basket against the Trojans, popped in 17 points to top the Shell scorers. Jim Fraizer had 12 from his guard position.

All other Midwest clubs were idle or engaged in non-league affairs, enabling the Trojans to increase their lead to 1½ games over second place (1-0) Cahokia. Madison is 10-2 overall, and will be at home to Bethalto Tuesday for an 8 o'clock conference game.

The Eagles fell before Madison in Bethalto last Dec. 7, 78-55.

Madison's jayvees, down by 15 at the half of the preliminary contest, came back to within five in the third quarter but then faded and were beaten, 78-56.

The varsity scoring: Madison—Bell 24, Fisk 11, Hayes Wright 10, Clint Robinson 7, Gary Skinner 5, Tom Lubak 3, Gerald Massie 0, Ollie Wright 0, Jack Miller 0; Roxana— Taulbee 17, Frazier 12, Reggie Sparks 5, Tom Durham 4, Jim Pile 2, Jerry Tovo 2, Don Witherow 0, Bill Hamilton 0, Kindle 0, Pointer 0.

Score by quarters:

Madison	14	12	15	19	60
Roxana	11	6	12	13	42

Lincoln Finds Court Combo Which Clicks In 61-47 Win Over Lovejoy Of Brooklyn

Coach Stan Lynch has been hunting for a productive combination for most of the current basketball season at Lincoln of Venice high school.

He may have found it Friday night in a pair of seniors, two juniors and a freshman who boosted the Rams to their second victory in 10 games at Lovejoy of Brooklyn, 61-47.

Lincoln got away to its usual slow start in the first quarter, but seemed to jell after junior Lawrence Isaac entered the game early in the opening period.

Together with Wilfred Taylor, Billie Hatter, Calvin Dixon and Tommy Turner, Isaac helped Lincoln roll to an 18-point second quarter while the smaller Lovejoy club managed just four points.

Taylor Timely Scorer

That gave Lincoln a 27-14 advantage at halftime, and Lovejoy came no closer than eight points at any time in the second half. When the hosts did cut the lead to eight, Taylor, who hit four for five from the field, popped in a bucket to restore the 10-point advantage.

The Rams clicked for 21 points in the fourth quarter, their most productive eight minutes of the season.

"It was one of our better games," said Lynch, who has not had much to talk favorably about up to this point. He indicated that the same five players will start tomorrow night when the Rams play host to Lincoln of East St. Louis, a successful (8-2) aggregation which has been led in its last few games by Madison high school transfer Bob Haynes.

In Friday night's jayvee game Lynch shuttled in everyone on his bench for a look-see while the Little Rams were being downed, 40-34.

The varsity scoring: Lincoln— Hatter 21, Turner 17, Isaac 11, Taylor 8, Dixon 4, Percy Dillon 0; Lovejoy— Young 12, Lilly 12, Spinks 9, Butler 6, Bailey 5, Jones 3, Harris 0, Calvert 0, McKire 0.

Score by quarters:

Lincoln	9	18	13	21	61
Lovejoy	10	4	16	17	47

BOYS' BASKETBALL RESULTS

SATURDAY
Park District
5th-6th Leagues

Eagles 8, Nationals 6
Globetrotters 5, Sharks 4
Buckeyes 26, Sharpshooters 5
Braves 19, Lions 8
Bears 14, Panthers 12
Tigers 28, Jayhawks 4
Warriors 46, Globetrotters 13
Dragons 15, Wildcats 12
Falcons 12, Flyers 5
Chiefs 8, Eagles 4
Royals 16, Hawks 4
Redbirds 22, Colts 18
Eagles 8, Warriors 2

3rd-4th Leagues

Falcons 12, Flyers 5
Chiefs 8, Eagles 4
Panthers 10, Flyers 9
Kahoks 12, Oilers 10
Warriors 4, Hawks 1
Tigers 6, Falcons 4
Red Feathers 8, Globetrotters 2
Steelers 10, Red Devils 8
Hawks 12, Tigers 0
Warriors 11, Tornadoes 1
Panthers 6, Red Hawks 2
Cardinals 7, Rockets 0

Wesclin Downs Cold Venice In New Baden Tournament Title Game Saturday, 69-45

Venice's Red Devils advanced to the finals of a prep basketball tournament for the first time in nine years Thursday, but floundered Saturday night in the title game of the New Baden invitational and were soundly thumped by the host Wesclin Warriors, 69-45.

Coach Bill Ohlendorf, who played as a high school sophomore on the last VHS team to make it to a tourney title game, pulled his varsity unit late in the second quarter with the Red Devils 17 points down.

"We simply couldn't do anything right; passes were bouncing out of our hands, we weren't shooting well and I figured we'd let the younger boys get some experience," Ohlendorf said afterwards.

Cant Get 'Feel'

The Devils made the trip to the new Baden gym in near-zero weather aboard a bus on which the heater was not functioning. "And our dressing room was so cold that we turned on the showers to try to steam the place up," Ohlendorf added. "Thats no excuse for our poor showing, but the boys didn't have the normal 'feel' of the ball until late in the game."

The victorious Warriors did. Dave Brede rimmed 20 points, Bill Goeden 15, Larry Hofbauer 12 and Ralph Johnson nine, enough to win right there. Wesclin used an effective collapsing zone defense against the Red Devils, who have now dropped two to the Warriors this season.

Last year, the Warriors were beaten in an overtime period by Lebanon in the title game.

Venice scoring—Jerry Cicio 21, Ken McMullen 8, John Robertson 6, Jim Hormann 2, Paul Sitton 2, Howard Black 2, Mike Edwards 2, Bill Getz 2, Pete Fields 0, Don Agers 0.

Score by quarters:

Wesclin	12	23	23	11—69
Venice	6	17	10	12—45

In Friday night finals, Marissa downed Ashley 56-48 to win the consolation trophy, and Breese followed with a 75-70 win over Lebanon to grab third place.

Beat Breese Thursday

In a tense, low-scoring defensive battle Thursday night, Venice advanced to the championship finals by edging Breese, 42-39.

The Devils played a normal defense against 6-4 Breese scoring star Joe Stark. Stark plunked in 22 points, but the remainder of the Cardinal club was held in check and totaled only 17 points.

Venice took a 14-10 first-quarter lead, lost it momentarily midway through the second period, 14-15, and then limited Breese to just three points in the third quarter. The final three-point spread was as close as the Cards got in the second half.

Hit 78% From Line

Ohlendorf's youngsters decided the game from the free throw line, hitting 14 of 18 for .778, their best average in 11 games. The Cardinals outscored Venice by six points from the field.

In contrast, the Devils had their poorest night of the season from the field, slumping to 22% in the first half and improving only slightly in the later going for a .260 game mark.

In a Thursday night consolation semifinal, Ashley measured hapless Aviston 61-42 behind Charles Sensel's 23 points. Bill Heiman scored 14 for the losers.

The Venice-Breese scoring: Venice—McMullen 14, Cicio 8, Sitton 9, Hormann 6, Fields 4, Robertson 1; Breese—Stark 22, Larry Baker 9, Dave Thomas 6, Bob Horstmeyer 2, Dick Rowekamp 0, Gordon Hellman 0.

Score by quarters:

Venice	14	5	7	16	42
Breese	10	6	3	20	39

DOW MEN'S LEAGUE
MADISON, THURSDAY

Giants 3, Technical 0; Primes 2, Inspection 1; Pates 2, Local 4804 1; Dwarfs 2, Maint. 1; Services 1½, Extrusion 1½.

Tom Loftus 213, 201, Gene Deppe 213.

Local 4804 2445, 844.

NOON MIXED LEAGUE
MADISON, SUNDAY

Bobcats 3, 4 Bs 0; H&S 3, T&S 0; Twisters 2, B&M 1; Satellites 2, Little Colonels 1.

Joe Minkowski 643, 237, 225; Melba Jones 513, 213.

Jack Zaloga 212, Bob Kudelka 203, Joe Ignatz 202, Andy Timko 220, Dallas Householder 215.

GUTTER BALL GALS LG.
BIG TOP, THURSDAY

Nameoki Garage 2, Pin Spinners 1; Busy Bee 2, Pin Heads 1.

Hospitalized After Taking Rat Poison

James Rogers, 26, of 2511 Washington avenue was admitted to St. Elizabeth Hospital Friday evening after taking an unknown amount of rat poison. He was released Saturday.

Police listed the incident as an attempted suicide. They said he was taken to the hospital by his father, Clyde Rogers.

No man realizes health is wealth 'til he swaps health for wealth.

Madison Bowl Sweeps First Series; Schlitz Loses 2 At Bowland

Despite a home alley advantage, Granite City Bowland Schlitz dropped two games to the Alton Falstaffs Saturday night in Southwestern Illinois Bowling Proprietors Classic league bowling at Bowland.

Last place Madison Bowling club came up with its first sweep of the season, a 3-0 win over Millstadt Bowl, but could not gain any ground on first-place Shop City Bowl, which blanked Adams Gordon Realty behind Fred Haas' 248 high single.

Fairmont Bowl was a 2-1 winner over Cahokia Bowl in other action, with Bob Benyr collecting the evening's top series, 657 pins.

JR. HIGH BOYS' LEAGUE
BIG TOP, SATURDAY

Accounting 2, Xmas Saving 0; Trust Dept. 2, Safe Deposit 0; Loan Dept. 1, Saving Dept. 1.

Kerry Kahn 168, Barry Stuart 137, 137, Jim Little 137, Jim Greive 134, Donnie Martin 128, Kenny Seitzer 128, Ronnie Hatcher 122, John Bohnenstiehl 122.

HIGH-TOPPERS LEAGUE
BIG TOP, SATURDAY

Strikers 3, Gully Dusters 0; Aces 2, Cannonballs 1; Untouchables 2, Alley Katz 1.

Terry Barron 169, Randy Witter 446, 159; Steve Mance 432, 151; Don Lesko 424, 155; David Rosenberg 127, Tommy Papp 164, John Welson 120, Ken Bolton 136.

MIXED DOUBLES LEAGUE
BOWLAND, SATURDAY

Hot Shots 3, Colonial Inn 0; Farm Fresh Dairy 3, Drifters 0; Pot Luck 2, Scuba Divers 1.

Marge Henshaw 183, Ethel Gettleman 179, Ray Edwards 204.

Hot Shots 817, 2407.

TRI-CITY LEAGUE
BOWLAND, THURSDAY

Triangle Laundromat 2. Mickey & Millie's 1; Tony's Pizza 2, Romann's 1; Buzz's Tavern 2, Coca-Cola 1; Besserman's 2, Barney's Bear Ser. 1; Pepsi-Cola 2; G. C. Steel Credit Union 1.

Everrett Morgan 632, 247; Jerry Voloski 613, 233, 209.

Gil Luedde 256, Frank Pinkston 222, 212, Denny Hunnicutt 216, 200, Walt Orzel 215, Kenny Bertrand 213, Wade Campbell 210, Jerry Free 209, 201, Bill McFain 209, Gleason Knox 208, Monte Wilson 206, 201, Luke Morgan 207, Chas. Patton 203.

LADIES' INDEPENDENT
BOWLAND, FRIDAY

Moderne Linen 3, Rutkowski Cont. 0; Blossom Shoppe 3, Sedlack's 0; Brandings Serv. 3, Ed's Super Serv. 0; Lueders Agency 3, Pepsi Cola 0; Zimring & Son 3, A. H. Seebold 0; Tri-City Motor 2, Shamrock 1.

Zimring & Son 2283, 787.

Marge Fricker 531, 199, 184; Marge Hilker 516, 195, 175.

Charlene Watson 189, Wanda Sabo 182, Pat Speak 181, Lee Worthen 181.

NIGHT OWLS LEAGUE
BOWLAND, SATURDAY

Roll-Offs 3, Sneaky Six 0; Rejects 2, Sleepers 1; Handy Six 2, Soda Sippers 1.

Red Jones 207, Al Tepen 222, Frank Malpocker 201, Bill Head 201.

Warriors Win Quadrangular Mat Tournament At Pekin; Down SWC Foe E. St. Louis

Granite City's busy high school wrestlers claimed two more important victories over the weekend, doubling the score on visiting East St. Louis here Friday night in a Southwestern Conference dual meet, 28-14, and annexing first place at the Pekin quadrangular meet on Saturday.

The mat Warriors totaled 95 points at Pekin in a round-robin tournament, with Pekin and Carl Sandburg finishing in a second place tie with 85 points each and Lockport ending up in fourth position with 49.

Granite City's Paul Lapinski (95 pounds), Rich Bledsoe (103) and Skip MacMillan (112) went unbeaten and finished atop their weight divisions. Sandburg had five first-place finishers, but only one runner-up compared to GCHS's six. Pekin crowned three champions and Lockport one.

Lose Two In Overtime

Coach Bill Schmitt, a little disappointed by a sluggish team performance here Friday night against the Flyers, was happier with the showing against three tough Chicago area wrestling clubs. "The boys really put out," he said, "and if we hadn't lost two first-place bouts in overtime, we could have won by a larger margin."

Larry Reynolds and Joe Crider were the two Warriors who had to settle for second place after overtime matches. Other GCHS matmen who finished in runner-up spots were Bob Decker, Terry Young, Denny Petroff and Mike Fry. Third places went to Gary Forshee and Tom Vasileff, and fourth to Jim Cavanaugh.

Lapinski downed Don Faux of Pekin, 8-0, in his first bout and then took Jim Yunker of Lockport, 5-1, in the finals. Bledsoe was an 8-1 winner over Tom Rogers of Sandburg in his first bout, and outpointed Pekin's Barry Gustafson 16-3 in the finals. MacMillan pinned Ron Senfsner of Lockport in 2:39 and then won the first-place bout over Don Murphy of Pekin, 11-0.

JVs' Second Shutout

In junior varsity competition here against East St. Louis Friday night, the GCHS team, made up of 11 sophomores and one junior, registered its second shutout of the season, 48-0.

On the varsity mats the Warriors dominated the lower and middle weights and East St. Louis picked up most of its points in the heavier classes. The varsity match results:

95 pounds—Lapinski (GC) defeated Harlan Boatright, 10-0; 103—Bledsoe (GC) defeated Ron Owen, 15-4; 112 — MacMillan (GC) defeated Neil Tobin, 4-0; 120—Jim Cavanaugh (GC) defeated Gary Hess, 12-1.

127 — Vasileff (GC) defeated Ken Zinn, 7-4; 133 — Reynolds (GC) pinned Cal Randolph, 5:03; 138 — Reggie Coates (E.St.L.) defeated Crider, 3-1; 145—Willis Jackson (E.St.L.) defeated Bob Decker, 9-2.

154—Terry Young (GC) pinned Joe Dixon, 2:20; 165 — Petroff (GC) defeated Frank Keller, 8-0; 180—Bob Hill (E.St.L.) defeated Forshee, 5-0; heavyweight—Leroy Reeder (E.St.L.) pinned Fry, 1:29.

Junior varsity winners by falls were Bob Yates (95), Steve Cavanaugh (103), Gehrig Kuntz (127), Gary McGauley (154), Ernie Kern (165) and heavyweight John Evenden.

Decision winners were Bob Finley (112), Rich Grizzard (120), Tom Miofsky (133), Mike Mounce (138), Nick Petrillo (145) and Ed Broyles (180).

The Warriors are at home to Roxana tomorrow at 7:30, and host Edwardsville at the same hour Friday night in a resumption of Southwestern Conference activity.

Michael Lopez Photo

DRY SPELL ENDS. Venice high school basketball clubs had not won a tournament trophy in nine years — until Saturday night. Here Red Devil players Jerry Cicio (left) and Jim Hormann accept second-place hardware from Wesclin high school Athletic Director Richard Rietzheimer after finishing behind the host club in the New Baden invitational.

DOGHOUSE LEAGUE
BOWLAND, SUNDAY

Val-U Stamps 3, M&M Machine & Gear 0; McHarv's 2, Loretta's Hair Fashion 1; Ralph's Texaco Serv. 2, Aces 1; Sooners 2, Jacksons 1; Flintstones 2, Woodchoppers 1.

Willie Harvey 243, Bud Cable 222, Jack Jackson 215, Harold Mainor 213, 200, Gus Lucido 209, Paul Schobert 208, Tom Murphy 203, Pat Crimmins 202, Dot McMullen 191, Helen Jackson 188, Viola Lytle 184, Elly Mainor 180, Dot Mathews 175.

BAPTIST MEN'S LEAGUE
BIG TOP, FRIDAY

Second #2 3, Calvary #1 0; Second #1 3; Mt. Zion #2 0; Pontoon 3, Third #2 0; Madison 3, Suburban #2 0; Calvary #2 3, Emmanuel 0; Ten Pens 2, Suburban #1 1; Third #1 2; Mt. Zion #1 1; Head Pins 2, Pontoon Brotherhood 1.

Shemonia 646, 248, 212; Sides 624, 225, 216; Imboden 618, 245, 209.

Milliken 215, Bivens 209.

HANDICAP LEAGUE
BIG TOP, THURSDAY

VFW 1300 3, Lueders Agency 0; Cities Service 3, Mid West Floor 0; Elmers Sav X 2, Laclede Steel 1; D. J. Shell Service 2, Farm Fresh 1; Fleishmans Men's Wear 2, Bethel Community 1.

Jim Flaugher 201, 219, 202, 622.

Fred Stegelmeyer 203, 202, Les Troeckler 202, Ollie Stegelmeyer 210, Bob Butler 200, Dave Young 217, Adolph Stanek 204, Cliff Potts 213, Wm. Scatturo 205, Ed. Gaudreault 204, Glen Flaugher 211.

BIG TOP, FRIDAY

Second #2 3, Mt. Zion #2 0; Suburban #2 3, Calvary 0; Grace #3 3; Emmanuel 0; Gracettes 3, Madison 0; Second #1 2, Mt. Zion #1 1; Third 2, Suburban #1 1; Pontoon 2, Grace #2 1.

Georgia Reisinger 179, Mary Sykes 182, Glodean Orender 182.

Gracettes 752, 2077.

MOOSE MIXED
BOWLAND, SUNDAY

Tag Alongs 3, Backups 0; Wild Cats 2, Cool Cats 1; Rebels 2, Gusslers 1.

Trust Bank Breezes Over Air Products; Smith In Squeaker

Granite City Trust & Savings Bank overwhelmed Midwest Air Products 116-73 and A. O. Smith Corp. squeezed out a 54-53 victory over Granite City Steel Co. in YMCA Industrial basketball league contests yesterday afternoon.

Dan Graville poured in 35 points, Don Williams hit 28 and John Dingworth added 20 for Trust Bank, which raced to a 54-32 halftime lead. Bill Page scored 25 for Air Products, while Clayton Harrison had 19 and Bob Jones 18.

A. O. Smith was outscored 28-22 in the second half by GC Steel. The losers tipped in a bucket which would have won the game just after the final horn sounded. Jim Stacker had 25 points for A. O. Smith, and Don Schuler 22 for GC Steel.

169 Leads Girls' Loop

High rollers in Saturday's session of the park district girls' bowling league at Big Top Bowl were: North—Judy Anderson 169, Janice Cholevik 163 and Judi Jakich 156; South—Sandy Brown 152, Joyce Short 139 and Cathy Westfall 137.

UNION STARCH LEAGUE
BOWLAND, FRIDAY

Control Lab 2, Machine Shop 0; Yard 3, Shipping 0; Instrument 2, Mill House 1; Electric Shop 2, Welding Shop 1; Office 2, Paint Shop 1; Maintenance 2, Extra Crew 1.

Glen Beasley 618, 226, 218; Jim Vrenick 684, 256, 201, 227.

Donald Taylor 206, Steve Basarich 216, Douglas Vivod 246, Alvin Mercer 213, Pete Bolton 232, Maurice Logan 201, George Proffitt 201, Wilton Earhart 216, Clyde Favier 205, Foster Frederick 200, Ruth Bailey 185.

DOW METAL MEN'S LEAGUE
BOWLAND, FRIDAY

Rejects 3, Ringers 0; Scrubs 3, Splits 0; Pressmen 2, Casting 1.

Rejects 928, 2752.

Robt. Jones 613, 220, 206.

Wade Campbell 241, Robt. Walkenbach 208, Sam Brawley 215.

take it easy, mister

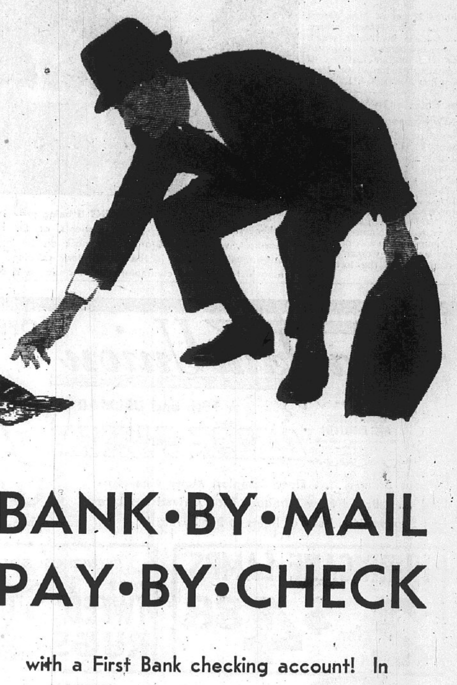

BANK•BY•MAIL
PAY•BY•CHECK

with a First Bank checking account! In fact, do ALL your business with First Bank right in your own home or office. Just mail us your checking and savings deposits, even your applications for a loan. So fast you can bank in a minute . . . so simple the postman can handle it! And remember, when you pay bills by check, you have a handy record of payment. Yes, take it easy . . . pay by check . . . bank by mail with First Bank.

P. S. The postage — both ways — is on us, of course!

FIRST Granite City National BANK
MEMBER F.D.I.C.
THE TRI-CITIES' MOST CONVENIENT PLACE TO BANK

FIRST GRANITE CITY NATIONAL BANK
GRANITE CITY, ILLINOIS
Please send me "Bank by Mail" envelopes
with information on (check below)

☐ AUTO, HOME IMPROVEMENT OR PERSONAL LOANS
☐ CHECKING ACCOUNT
☐ SAVINGS ACCOUNT
☐ SAFE DEPOSIT BOX

Name..
Address..
City.. Phone..................
PLEASE PRINT

Fire Victim's Death Ruled Accidental

The Dec. 28th death of 20-month-old Rodney Crawford was caused by "extreme shock due to third-degree burns over his entire body" and was accidental, a coroner's jury ruled Thursday afternoon.

The child, son of Mrs. James Crawford, 705 Bissell street, Madison, died in flames which destroyed his home and adjacent houses. His mother testified at the inquest, conducted by Deputy Coroner Francis J. Lahey.

Autos Collide On Madison Ave. At Nameoki Road

Autos driven by John W. Cunningham, 41, of 4058 Vesci avenue, and Mary J. Eads, 36, of 3128 Willow avenue, were involved in an accident about 5:05 p.m. Thursday.

Police said both had stopped for the traffic light at Madison avenue and were turning left onto northbound Nameoki road. Cunningham's auto was damaged in front and the woman's auto was damaged at the left rear door.

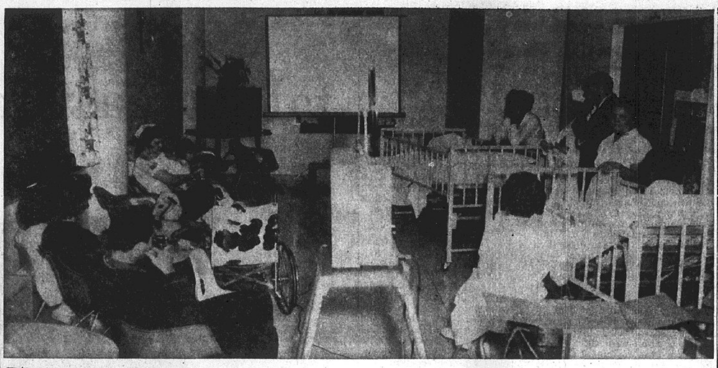

AFTERNOON ENTERTAINMENT is being provided every other Wednesday for young patients at St. Elizabeth Hospital, where the Granite City park district has begun programming movies in the fourth floor solarium. Beginning last week and continuing each Monday and Thursday, supervised handicraft sessions are to be held from 5 to 6 p.m. Hospital Administrator Sister Mary Thomas and park board Vice-President Milton Worthen (standing near doorway at right) are among interested movie watchers.

Press-Record Staff Photographer

GIRL SCOUT LEADERS from District 4 of the River Bluffs Council, the Quad-Cities area, at a training session Friday in preparation for their annual cookie sale. Left to right are, front row—Mrs. J. H. Tawney, Mrs. A. L. Jenkins and Mrs. Lola Petras. Standing are—Mrs. John Farrance, Mrs. J. K. Sturdevant and Mrs. Archie Beaty, district cookie sale chairman.

Franklin Union

OPEN 'TIL 9 P.M. MON., THURS. & FRI.
Other Evenings by Appointment
★ FREE PARKING

QUANTITIES ARE LIMITED! All sale items subject to prior sale. No mail or phone orders please.

★ 19th and DELMAR

ONCE-A-YEAR Inventory Clearance SALE!

Famous Brands . . . Floor Samples, Many One-of-a-kind . . . Brand New Furniture That Arrived too Late Last Season, Hundreds of Items at Big Savings!

HURRICANE LAMPS 2 for $4.88

"KEEP THOSE FLOORS COZY" 9 x 12 TWEED RUGS $19.95

TABLE RADIOS
Last of the lot. Only 16 left. Now Only $6.66

EXTRA LIBERAL TERMS DURING THIS SALE!

DINETTES and DINING ROOMS

5 pc. rectangular dinette table. 4 matching chairs. .... Check this value $37.88

Banquet size 7 pc. dinette. Inlaid plastic top. 6 two-toned chairs, washable plastic. .... Sale priced $68.00

7 pc. banquet size dinette. Huge extension table, 6 matching chairs, 6 extra seat covers. .... Now only $79.95

5 Pc. Early American maple dining group. 42" round table and 4 mates chairs. Includes extension leaf. Now Only $86.40

Some Items Not At All Stores

SOFA and SECTIONAL SUITES

2 Pc. convertible living room. Full size modern sofa. Converts to bed for 2. Matching reversible foam cushioned lounge chair. Upholstered in fine quality fabric. Overstock Sale Priced $99.75

2 Pc. nylon foam living room. Modern sofa and lounge chair, deep pile nylon upholstery, reversible foam cushions. Clearance Priced $128.88

Lovely long sofas — choice of styles — Early American, French Provincial, Traditional, Modern. All foam cushioned, finest fabrics. Now Only $149.40

4 Pc. Sectional, reversible foam cushions, luxury upholstery, button tufted welted back. Sale Priced $188.00

These Are But a Few of The Many Values Available

Up to 12x18 Ft. Giant ROOM SIZE RUG SALE
Choose from Wools, Nylons, Rayons, Blends, all at one low price!
YOUR CHOICE $59 NO MONEY DOWN
12' x 18' .... Brown Textured Tweed
12' x 18' .... Beige & White Loop Tweed
12' x 15' .... Green & Brown Tweed
12' x 15' .... Black & Brown Tweed
12' x 14' .... Foam Back Green Tweed
12' x 14' .... Green Hi-Lo Textured
12' x 13' .... Quality Beige Loop Pile
11' x 12' .... Nutria Textured
Trimmed all 4 Sides—Ready-to-lay!

NO MONEY DOWN, MANY, MANY MONTHS TO PAY

BETTER BEDROOM VALUES

3 Pc. Danish Walnut Bedroom. King size double dresser. Framed mirror and panel bed. Chest available at huge savings. Clearance Priced $98.50

4 Pc. Salem Maple bedroom suite. Double dresser, matching mirror, full size bed, chest included also. Now Only $99.60

4 Pc. Antique white French Provincial Suite. Authentically styled double dresser, mirror, chest and chair back bed. Sale Priced $166.00

4 Pc. Modern "Tangier" bedroom suite. Double dresser, Landscape mirror, chest, bookcase bed. Specially Priced $116.00

Matched and MIS-MATCHED BEDDING at a CLOSEOUT PRICE!
GROUP No. 1 $17.88 ea. | GROUP No. 2 $24.88 ea.
• All tickings don't match . . . BUT LOOK WHAT YOU SAVE!
• INNERSPRING MATTRESSES, BOX SPRINGS . . . Some in matched sets!
• TWIN OR FULL SIZE . . . AT SAME LOW PRICE! While quantities last — few of a kind . . .

NO MONEY DOWN — PAY JUST $1.50 A WEEK

SAVE NOW on Famous APPLIANCES
• Refrigerators • Washers • Dryers • Ranges
Norge 10 Cu. Ft. With Freezer . . $159.75
Norge 2 cycle Auto. Washer . . $163.97
Hotpoint, 2 cycle Auto. Washer $166.00
Hotpoint Electric Range . . . $149.50
Orbon, 4 burner Gas Range . . $78.00

WE DO OUR OWN FINANCING AND HAVE DONE SO for 64 YEARS!

4 BIG STORES TO SERVE YOU!
• GRANITE CITY, 19th & Delmar • E. ST. LOUIS, 227 Collinsville
• ALTON, ILL., 300 E. Broadway • ST. LOUIS, 11th & Franklin
• PLENTY OF FREE PARKING

Franklin Union

Madison

MRS. LENNA WILLIAMS
1638 Sixth Street
TR. 7-0317

DECORATIONS TOPIC OF CLUB MEETING

Minerva Reading club members and invited guests arrived at the home of Mr. and Mrs. Louis Reilley, 1671 Fourth street, Thursday evening with covered dishes for a pot luck supper. The group gathered around a large table at 6:30, with the guest speaker for the evening, Mrs. William R. Elliot, being introduced.

At the conclusion of a short business meeting, Mrs. Elliot gave a demonstration of package wrapping and decorations, which included the Easter bunny, Easter lily, Christmas tree and poinsettias and Christmas tree ornaments made entirely of ribbon. Mrs. Elliot presented the hostess, Mrs. Reilly, with a rose corsage which she had made completely out of ribbons.

Members present included Mrs. Karol Rekas, Mrs. Andrew Rapoff, Mrs. Howard, Mrs. Gene Daley, Mrs. Robert Vaughn, Mrs. Sadie Crawford, Mrs. Donald Purkaple, Mrs. Clova Taylor, Mrs. Wilbur Waggoner, Mrs. Louis Lasiter and two guests, Mrs. John Ulffers and Mrs. Neuel Williams.

Mrs. Lasiter will be hostess, with Mrs. Norman Kinder as cohostess, for the February meeting, which is to be held at the Lasiter home, 117 Lennox ave-

* * * *

WOMEN'S SOCIETY TO HOLD FAMILY NIGHT

The Women's Society of Christian Service of the First Methodist Church met Thursday evening at the church. The president, Mrs. Robert Graves, opened the meeting with prayer and conducted a short business meeting.

A family night for the church is to be held at the church Jan. 20, sponsored by the Women's Society of Christian Service. A bake sale was discussed and is to be held during February.

At the conclusion of the meeting, Mrs. David Richardson presented the lesson and devotional for the meeting, Mrs. David Richardson presented the lesson and devotional for the month, "Home Missions." Refreshments were served in the basement of the church by Mrs. Agnes Butkovich and Mrs. Mayme Vallow.

Members present included Mrs. Graves, Mrs. Wesley Clemons, Mrs. Robert Black, Mrs. Nata Wilkins, Mrs. Evelena Page, Mrs. Ruby Koller, Mrs. Minnie Martin, Mrs. Flossie Riffle, Mrs. Russell Oden and Mrs. Duff McBrian. The next meeting will be held Feb. 14.

* * * *

LUNCHEON FOR GROUPS AT McELWAIN HOME

Mrs. John McElwain served a one o'clock luncheon in her home, 1804 Fourth street, Thursday for mmbers of the Social Circle and Missionary Society of the First Presbyterian Church.

Those seated were Mrs. L. C. Harlan, Mrs. Marion Fogle, Mrs. Daisy McDonald, Mrs. Arthur Burns, Mrs. Howard Lucas, Miss Luella McCoid and Mrs. Orville Lowe.

The devotional was given by Mrs. Harlan with Scripture reading and "One People of God," a new study book. First chapter of the book was given by Mrs. Fogle and included references from the Old and New Testaments.

"Journey into Understanding," taken from the missionary magazine, "Concerne," was presented by Mrs. Harlan along with the story of Presbyterian theological work in Korea.

A discussion was held by the group. Prayer was offered for missionaries by Mrs. Fogle prior to the adjournment. Mrs. Fogle has invited the ladies to her home for the February meeting.

* * * *

SCREENS & STORM INSERTS REPAIRED, GRANITE CITY GLASS, 18TH & EDISON

THAT'S A FACT

BY BUYING U.S. SAVINGS BONDS...
...YOU CAN MAKE SURE OF THAT NEW HOME YOU'VE ALWAYS DREAMED OF—AND BE MORE CONFIDENT THAT YOU'LL BE ABLE TO OWN IT AND ENJOY IT IN A FREE WORLD!

SCHOOL MOTHERS HOLD WHITE ELEPHANT SALE

A white elephant auction was held Wednesday evening as members of the Madison School Mothers club arrived with articles to be auctioned off to the highest bidder during the evening.

The business meeting was opened by the president, Mrs. Bernadine Weidner. Various topics were discussed.

The auction was held with the president and Mrs. Virginia Ditch acting as auctioneers. Games were played by members prior to serving of refreshments.

Hostesses for the month were Mrs. Casey Lomax, Mrs. Thelma Pyles, Mrs. Mayola Lynn and Mrs. Harry Johnson.

The next meeting will be held Feb. 13 in the cafeteria of the Harris school.

* * * *

CANASTA CLUB MEETS AT SMITH RESIDENCE

Mrs. Dorothy Smith entertained the Jokers Canasta club in her home, 2014 Skeen street, Wednesday evening.

Canasta was played at two tables, with Mrs. Elvera Stagner and Mrs. Lucille Broyles the winnners and Mrs. June Barham and Mrs. Smith the losers at one table. Mrs. Edith Gentry and Mrs. Kathryn Hakkarainen excelled, with Mrs. Mary Adams and Mrs. Mary Allen losing, at the other table. Each received a prize.

Lunch was served by the hostess. A special get-together will be held by the ladies Tuesday evening, when they will enjoy dinner and play canasta in a dining room of a local restaurant. The next scheduled meeting will be held a week later.

* * * *

DINNER FOR CHURCH AUXILIARY

The Pentecostal Ladies Quilting Auxiliary of the Trinity Tabernacle, 2001 Sixth street, met Thursday morning for a day of quilting.

A turkey dinner was served during the noon hour in the basement of the church to Mrs. Ruth Hildreth, Mrs. Ava Baker, Mrs. Lucille Brawley, Mrs. Mary Gruenenfelder, Mrs. Edna O'Guin, Mrs. Edna Teetor, Mrs. Goldie Teetor, Mrs. Virgie Teetor, Mrs. Cynthia Bolin, Mrs. Naomi Teetor, Mrs. Mary Teetor, Mrs. Edna Smith and Sister Full, who is a minister of the East Alton church.

Others enjoying the dinner included Mr. and Mrs. Oran Ince, Rev. C. M. O'Guin, Alf Bolin, Douglas Teetor, Edgar Teetor and Ricky Peck. The ladies gather at thec hurch weekly for a day of quilting.

County Taverns Warned To Get 1963 Licenses

County Liquor Commissioner Gus Haller said last week at Edwardsville the county is adopting a "get tough" policy for taverns in unincorporated areas that are slow in obtaining permits for the new license year.

While admitting there has been laxity in requiring unincorporated area taverns to have their licenses by Jan. 1 each year, Haller indicated that the long grace period allowed in former years will be drastically changed.

In response to a suggestion by State's Atty. Dick H. Mudge, that all delinquent tavern operators be notified that they must obtain their licenses for the calendar year by a certain deadline—such as Jan. 31—Haller later commented:

"The deadline is past. It was Jan. 1. They are going to have to come in and get their licenses if they want to stay in business."

Haller held out the threat of closing taverns which delay obtaining county liquor permits, but set no specific deadline for such action.

Only about 28 of the 147 taverns in unincorporated areas licensed in 1962 have so far obtained county permits for the new license year which began Jan. 1.

QUILTERS MEET

Th Ladies Quilting Society of the First Methodist Church met Thursday at the church for a day of quilting.

Members taking part were Mrs. Cornelia Hommert, Mrs. Minnie Martin, Mrs. Helen Cook, Mrs. Wilma Sackett, Mrs. Nova Sanders, Mrs. Bonnie Robbins, Mrs. Ann Ritter, Mrs. Alma Capehart, Mrs. Belle Woodring, Mrs. Theresa Fogle and Mrs. Edna Austin.

WHAT IS JET HEET? Call GL 2-3331. HARSHANY SALES & SERVICE.

AUTO GLASS INSTALLED
Guaranteed Against Leakage
Tri-City Glass Co.
4500 Wabash TR 7-6280

I WANT TO BE "YOUR INSURANCE MAN"
RAYMOND L. HENLEY
DISTRICT AGENT
Connecticut Mutual Life
INSURANCE COMPANY
20th AND EDISON AVE.
TR. 7-0002

DALEY'S 417 MADISON AVE., MADISON, ILL., TR. 6-2453
FOR DECORATOR COLORS AND GIFTS China, Old Pine, Milk Glass & Many More
WALLPAPER—PAINT—Open Friday 'Til 8—We Give Eagle Stamps

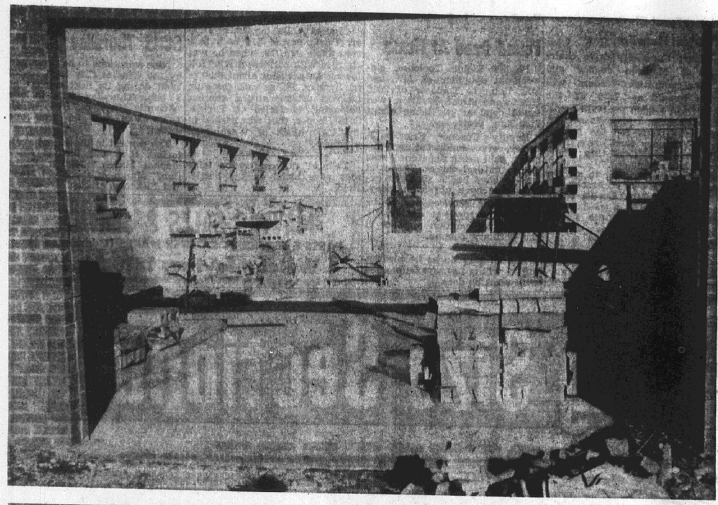

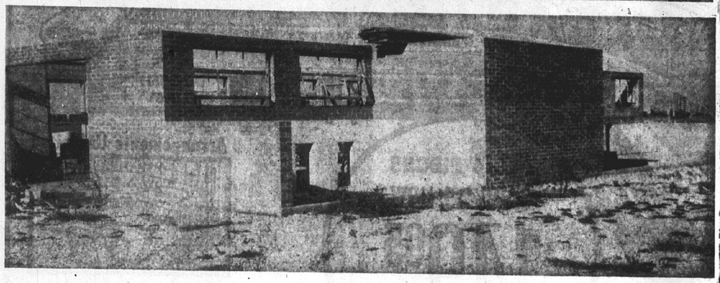

Press-Record Staff Photographer

CONSTRUCTION WORK on Granite City's animal shelter building is expected to be resumed within the next few days with last week's delivery of steel beams for the roof. Once the roof is on, the work by volunteers from local labor unions is expected to progress more rapidly. Completion by spring is anticipated. The top photo shows an interior view of the structure, and the bottom photo is a view of the exterior.

$49,046 Spent On School Transportation

With fewer school days in December, Granite City school transportation costs dropped to $9166, resulting in a four-month total of $49,046. Average cost for the 73 school days of the September - December period is $671.

All of the $49,046 figure represents bus costs except $239 for taxicab service and $139 for transportation to a sight school in East St. Louis.

Regular bus runs are operated for Granite City high school; the three junior high schools; Logan, Stallings, Nameoki, Frohardt, Maryville, Mitchell and Lake grade schools; educable mentally handicapped pupils; and the Logan school lunch program. Special and athletic bus trips also are financed.

Schools without regular bus runs are Emerson, McKinley, Marshall, Niedringhaus, Washington, Webster and Wilson.

BUD'S SINCLAIR SERVICE
18th AND CLEVELAND

BULLOCK FUND

A mutual fund investing in "growth" stocks. Send for free booklet-prospectus by mailing this ad to

DEMPSEY-TEGELER & CO., INC.
2001 STATE ST., GRANITE CITY, ILL.
GL. 2-7370

Name ______
Address ______

Miles Province, 57, Dies; Former Resident

Miles Province, 57, died at 10:30 p.m. Thursday at his home at Panama, Ill. He was a former resident of Granite City.

Mr. Province had been in declining health for the past two years, and had been under medical care. He was hospitalized following a heart attack in April.

Before moving to Panama about four months ago, he had been a Granite City resident for 22 years. His address here was 2619 Cayuga street. He was employed as a cooper at the Union Starch & Refining Co. plant.

Mr. Province was born at Obien, Tenn.

He is survived by his wife, Nell; two sons, Eddie of Granite City and Marles of Panama; a sister, Mrs. Henrietta Ayers, Panama; and four grandchildren.

Funeral services were conducted this afternoon at a Granite City funeral home. Burial was in Sunset Hill Cemetery.

An obituary notice appears elsewhere in this issue.

Named To Dean's List At SWIU

Fifteen students from this area are among the 174 at Southwestern Illinois University's Edwardsville Campus whose names appear on the Dean's List for the Fall quarter.

They are Janet K. Allen, Patricia A. Cerutti, David R. Charlton, Martha A. Cotter, William F. Cravens, David E. Davies, Robert F. Diamond, John D. Hill, Leslie A. Kolesa, Bennie J. McRaven, Gilbert E. Richter, Wanda M. Wallace, all of Granite City, Paul L. Brawley, Carol G. Cook and William L. Gushleff of Madison.

To be named to the list a student must earn a grade-point average of 4.25 or better.

Steel Beams Arrive For GC Animal Shelter Bldg.

Construction on Granite City's new animal shelter building is expected to be resumed within a few days, it was learned this week from Mayor Davis.

The building, which has been in the planning stage for about four years, and under construction with volunteer labor for nearly two years, has been progressing, but a delay was encountered in receiving steel beams for roof supports.

"They arrived last week from Laclede Steel Co. and we're hoping to be able to do some more work, maybe on Saturday, and proceed with the completion," the mayor said.

While no completion date has been set, the mayor is hopeful the building will be finished in the spring.

The city is buying the materials and providing meals for volunteer workers supplied by local unions. Nearly every craft is represented on the job, and already several hundred hours have been spent at the building by the workmen.

The new brick, concrete block and tile animal shelter building is located on the U.S. Highway 67a curve near the RC Cola Co. plant.

The old dog pound, which was located at the city dumping grounds south of Madison, was razed for a new highway, and temporarily, dogs picked up by the city humane officer are being penned in the city garage at 19th and Benton streets.

Pleads Not Guilty To Peddling Charge

Hugo Egbert Fikki, 29, of East St. Louis, pleaded not guilty Thursday to a charge of peace disturbance in regards to not having a city peddler's license and not registering as a peddler with the city. He was arrested last Tuesday in the vicinity of Faith and Buxton avenues.

Police Magistrate Gasparovic set the trial for Jan. 19 and continued the $27 cash bail.

NEW AT THE
Smorgasbord
RESTAURANT
4900 Nameoki Road, State Route 3
Sunday Buffet Breakfast
Served 8 A.M. 'til 12 Noon
Includes: Sausage, Bacon, Eggs, Hot Cakes, Fruit, Juice, Coffee, Milk — — — $1.19
SUNDAY SMORGASBORD
Served Noon 'til 7:00 P.M.
ADULTS $1.90 - - - - Children 4 to 10 $1.00
TABLE SERVICE IF YOU PREFER TO BE SERVED
CHICKEN, ROAST BEEF, STEAKS
Catering to Parties Every Day. Weddings Our Specialty, Beautifully Decorated to Fit the Occasion. Call Bill Burns at TR 6-9618 for Complete Information.

1 MONTHLY PAYMENT =
PRINCIPAL + INTEREST + TAXES + INSURANCE
CONVENIENT HOME FINANCING FOR YOU
FIND OUT how our individually-designed loans can help make home ownership easier for you. Discuss your plans with one of our friendly loan specialists this week.
And Remember Where You Save Makes A Cash Difference 4½% Current Dividends
MADISON COUNTY Federal
SAVINGS AND LOAN ASSOCIATION
Bellemore Village TR 6-3800

Newberrys JUMBO HOUSEWARES
SUPER VALUE BUYS SALE

SPACE-SAVER CHROME TOWEL POLE FOR BATH OR KITCHEN
PRICED SLASHED
$3.44
What a joy! Sets up any place — adjusts from 7'8" to 8'2" high, levels itself with floors, ceilings. In gleaming chrome with lots of towel space.

RICH NYLON PILE RUG HAS FOAM RUBBER BACK
$29.95 9x12 ft.
Deep pile nylon has tufts locked in with latex, heavy foam rubber back for lush, under-foot luxury. Mothproof, long wearing. In decorator colors.

BIG RUSTPROOF METAL HAMPERS
$6.77
Snag-proof, ventilated, guaranteed against rust. White, blue, pink, green, maize, black. 25x11½x20".

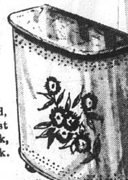

100% RAYON CARPET, 9' x 12', Hard Back, Foam Back. Decorator colors. . . $24.95
100% RAYON CARPET, 9' x 12', Soft Back with Foam Back. Candy Stripe & Solids. $19.97
CANNON TOWELS Many Colors. Slightly Irregular . . 2 for $1.00
PLASTIC HAMPER SET. Includes Hamper, Waste Basket, Bowl Brush and Holder. Colors: Turq., White, Yellow, Lilac $3.97
WHITE ENAMELWARE. Pails, Wash Basins, Pots and Double Boilers. Special! . . . . . piece 77c
KING SIZE TRAY TABLES. Decorator Designs. Special! . . . . . each 88c
REGINA ELECTRIC BROOM. Cleans Floors, Carpets, Upholstery and Drapes $29.95
REGINA FLOOR POLISHER. Just the thing for your Spring Cleaning Chores. It will Scrub, Polish, Buff, Dispense Liquid, and Clean Carpets. Newberry's Price $49.95
20-GALLON PLASTIC GARBAGE PAIL. Cold Weather Plastic, Locking Lid. . . . . . ea. $4.99
CONTOURED PLASTIC HANGERS With Locking Pants Bar. Special . . . . 3 for $1.00
SHETLAND POLISHER. Will Scrub, Polish and Buff. Newberry's Price . . $19.95

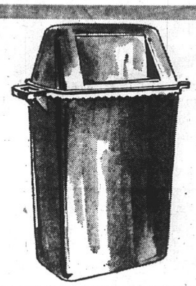

FLAP-DOOR WASTE BASKET WITH WHITE DOMED TOP
2.99
This rugged plastic waste basket in sandalwood, yellow, red, turquoise. 32-qt. size; 25 inches high.

LUNCHEONETTE SPECIALS
Hot Fudge Sundae
Large size with nuts and maraschino cherry.
Special Price 27c

AUTOMATIC DEEP FRYER
9.97
Big 5½-qt. electric cooker-fryer-roaster in chrome or copper finish. Jumbo basket with handle. Glass lid.

Newberry's Yard Goods Dept.
Buy Now! Vast Selection of Solid and Printed
Poplins and Sailcloth yd. 73c
Many Beautiful Colors and Delightful Prints
BUY NOW AND SAVE!
Printed Plisse yd. 53c
Wonderful Array of Children's Prints.
36" MATERIAL IN SOLID COLORS
Dackar Broadcloth Low, Low Price yd. 98c
Dacron and Cotton blend. 65% Dacron and 35% Cotton. Drip dry, wrinkle resistant and mach. washable

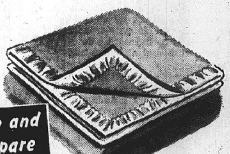

Shop and Compare
CANNON "ASPEN BLANKET" WHITE SALE LOW-PRICED
3.77
Terrific buy, worthy of our great White Sale! Warm rayon-Acrilan acrylic blend with lustrous acetate satin binding. In 9 luscious colors. Sizes 72x90 inches.

4.88
VALUE! FAMOUS BISSELL METAL CARPET SWEEPER
Top-selling carpet sweeper with unbeatable cleaning and pick-up efficiency. Beige enamel finish on metal with metal handle. Full size twin dust pans empty at a touch.

ATTENTION!!
ALL CLUBS AND ORGANIZATIONS
Announce All Your Club Activities
On Radio Station
WGNU Every Saturday
Live Broadcast From Our Store
Saturdays From 1 P. M. to 5:15

Newberrys WHERE BARGAINS ARE OUR BUSINESS
1337 19th Street Granite City, Ill.

NAMEOKI

MRS. DONNA HOGAN
2321 CLARK AVENUE — TR 7-0127

NEW OFFICERS FOR BROWNIE TROOP 966

A regular meeting of Brownie Troop 966, sponsored by the Nameoki PTA, was held Thursday afternoon at the Nameki school. An election of officers was the first order of business, and those elected were: Diana Young, president; Marilyn Rushing, vice-president; Debbie Marks, secretary; and Verna Wiebbon, treasurer.

Following the election, the troop enjoyed playing new games and singing scout songs. A farewell was extended by the scouts to Cathy Brown, who will be moving out-of-town soon. This was the last meeting she will attend.

Brownies present were Karen Woods, Terry Edrington, Cindy Cox, Bonnie DeGonia, Terry Sladky, Sandy Jones, Pamela Zeller, Mary Beth Stroyoff, Christine Acosta, Karen Kiebert, Jo Ellen Pryor, Carley Rothmann, Carla Robinson, Mrs. Dorothy Marks, leader, and Mrs. Marie Edrington, co-leader.

The next regular meeting will be held on Jan. 17 at the school.

* * * *

MRS. HOMMERT HOSTESS TO CANASTA CLUB

Mrs. Catherine Hommert entertained her canasta club Thursday evening in her home, 2732 Michigan avenue.

Those holding the highest scores were Mrs. Rosalie Kovarik, first prize, Mrs. Agnes Hillmer, second, and Mrs. Mary Sido, third. Following the games, Mrs. Mary Sido was elected to the office of secretary-treasurer of the club.

The hostess served a buffet luncheon to the prize winners and Mesdames June Drew, Ruth Ann Roter, Catherine Hillmer, Roselee Hoelter and Betty Pieper.

The next meeting will be held in the home of Mrs. Rosalie Kovarik in Edwardsville on Feb. 7.

* * * *

PADDLERS BOARD TO MEET

A regular meeting of the board of directors of the Paddlers pool will be held tonight at 7:30 at the office of Andy Gitchoff on Edison avenue. Plans for the annual meeting will be completed at this meeting.

GARDENAIRES MEET AT CARR RESIDENCE

The Gardenaires club held its first meeting of the new year Thursday afternoon in the home of Miss Bess Carr, 1718 Garfield avenue.

The hostess served a dessert luncheon at 1 o'clock followed by a business meeting conducted by Mrs. Fred Cunningham, president. Each member answered roll call by giving the name of a tree that yields useful products.

Announcement was made that a program on landscaping for the home will be presented each Saturday at 7 a.m. on television. Also announced was that a show, "Art of Flowers," will be presented by the Garden Clubs of Illinois at McCormick Place, Chicago, March 16-24.

The next monthly meeting will be held at the home of Mrs. Abe Shannon, 3202 Carlson avenue, on Feb. 14.

* * * *

MRS. DIXIE BAKER HOSTESS TO SECRET PALS

Mrs. Dixie Baker entertained the Secret Pals club Thursday evening in her home, 4751 Vincent avenue.

Several different card games were played, with the prizes being awarded to Mrs. Boots Perkins, first, Mrs. Betty Favier, second, and Mrs. Betty Osburn, third prize.

Following the games, an election of officers for the coming year was held. Those elected were Mrs. Perkins, president, and Mrs. Norma Waugh, secretary-treasurer.

A dessert luncheon was served by the hostess to those mentioned and Mesdames Eva Kraus, Jerry Rill and Rita Blum.

Date set for the next meeting is Feb. 14, and it will be held in the home of Mrs. Rill, 2145 Woodlawn avenue.

* * * *

NAMEOKI PTA TO HEAR DRS. BERMAN, COLEMAN

Dr. B. B. Berman will speak on "Behavior Patterns of Children" and Dr. Leo Coleman will speak on water fluoridation at the Nameoki PTA meeting Tuesday night.

A kitchen band also will be present to entertain the members.

MORE ABOUT

3 Local Youths Hurt

(Continued from Page 1.)

two-auto crash on U.S. Highway 40. State police said the accident occurred at Triad high school, three miles east of Troy.

Treated for cuts, bruises and abrasions at St. Joseph's Hospital, Highland, were Gary Willaredt, 16, son of Police Chief and Mrs. Raymond Willaredt, 2509 Lynch avenue; Gary McConnell, 15, of 3013 Wayne avenue, and William Hogan, 15, of 3000 Wayne avenue.

Injured in the other auto were the driver, Anita Hoenig, 19, of Marine; Oscar Hoenig, 60, of St. Jacob; Ella Halbert, 62, and Louis Halbert, 68, both of St. Jacob. Only Ella Halbert was detained at the hospital.

Troopers said the Hoenig car was traveling west and was making a left turn when it was struck by the westbound auto driven by Gary Willaredt.

Marvin Dufner Hurt

Marvin J. Dufner, eight, son of Mrs. LaVerne Dufner and the late John Dufner, 2650 Edison avenue, was injured Saturday when he was struck by an auto near his home. He was treated for abrasions to the right side of the face, chin and abdomen and released.

The accident happened in front of his home about 12:40 p.m. According to the boy's grandmother, Mrs. Marvin C. Harris, 2442 Delmar avenue, a friend had taken him home.

Police said the boy ran out from in front of the auto and into the path of another driven by Lonnie R. Kingston, 19, of 2231 State street, who was traveling north.

The boy returned to school this morning. He is a third grade student at Niedringhaus school.

Motorist Injured

Leonard B. Watts, 34, of 2717 Dale avenue, was injured in an accident about 3:30 a.m. Saturday. Police said he was driving in the 3100 block of Fehling road and apparently fell asleep at the wheel, striking a parked auto owned by Monte Parks of 3139 Fehling.

Most public speakers can rise to the occasion, but only a few know when to sit down.

Teachers Submit New Proposal

A new proposal was submitted to the Granite City school district Friday afternoon by the Teachers' Local 743 salary and policy committee during a meeting with the district's administrator-negotiators.

The salary request being forwarded to school board members today has not been announced pending completion of notification of the board members.

It is said to be "not close" to the district's final offer of a $544-$855 monthly pay level this year and $558-$869 next year. No response by the school board is expected before the next scheduled board meeting Jan. 22.

Posts Cash Bail

John Roberts, 55, of 1200 Rhodes street, was arrested in Granite City about 5:15 p.m. Saturday on charges of drunkenness and creating a disturbance. He was released on $32 cash bail.

MORE ABOUT

Pair Nabbed In Raid

(Continued from Page 1.)

was Thomas Bailey, formerly of Granite City.

Miss Knackstedt and Dowdy were arrested after Frederick Wheeler, a state trooper, entered the Tattle Tale in plain clothes. He said he asked about "girls," and the bartender rang a buzzer.

Wheeler said Miss Knackstedt appeared from a doorway and accompanied him to a back room. He said he was discussing price with her when other officers arrived at the tavern. He then identified himself and arrested her.

street,Rcelac-

GLYN HODGE AGENCY
REAL ESTATE
and
GENERAL INSURANCE
TR 7-1464
2118 State Street

GLASSES
priced to fit nearly every purse
TERMS
that are easy on your budget
Kendrick Eyecare Eyewear Lindblad
1341—19th ST. GRANITE CITY
Phone TRiangle 6-4664

GCHS Debate Teams Win Seven Matches

The Granite City high school debating teams that made the trip Saturday to Carbondale to compete in the annual high school invitational debate tourney in Carbondale won half of the debates.

The sophomore team winning in all four of the debates was Warren Jones and Drew Karandjeff, while winning in three out of four in the varsity division were Robin Bowers and Virgil Malmberg.

The students were accompanied on the trip by two faculty members, Miss Mary Blackburn and Miss Sandra Lierman.

Wilkins Considering Several Job Offers

George T. Wilkins, replaced at noon today after four years as Illinois superintendent of public instruction, will return to his home in Edwardsville this week and does not expect to choose among several job offers until the end of January.

Offers have come from businesses, federal offices, universities and private colleges, Wilkins said. He spent most of the last three weeks working with his successor, Ray Page, and on Friday demonstrated a new data processing center developed by Wilkins. The automation program already has saved the state several million dollars he estimated.

Heart Fund Chairmen To Meet Here Tonight

Heart Fund city drive chairmen of Madison county and their committee leaders will meet tonight at 7:30 at the American Legion Post 113 home, 24th street and Madison avenue, to make plans for the nationwide February fund drive, Harold Summers, Quad-City chairman, has announced.

Volunteers desiring to aid the American Heart Association may contact Mrs. Lucille Harper at TR. 7-8677, a special telephone installed at the Legion post for the duration of the heart campaign.

The fellow who takes himself too seriously seldom finds anyone else who will.

Tooloose Infant Found Dead At Home

Phyllis Elaine Tooloose, six-week-old daughter of Mr. and Mrs. John L. Tooloose of 2019 Hildebrand street, Madison, was found dead at her home about 7:30 a.m. yesterday.

Deputy Coroner Francis J. Lahey, who conducted an inquiry, said death apparently was due to natural causes. The child was to have had a six-week examination by a physician today.

Graveside services are to be held tomorrow at Ashley, Ill. Further information appears in the obituary column.

A man may do as he pleases, but he will not always be pleased with what he does.

Driver Posts Bail

Charles A. Sexton, 19, of Dover, Tenn., posted $11 cash bail, returnable Jan. 19, when he was charged with careless driving following an accident about 6:30 p.m. Sunday. Police said the auto he was driving struck another belonging to Helen O. Parker, 2313 Hodges, that was parked in the 2200 block of Washington avenue.

Talk at the conference table may save blood on the battlefield.

Next Band Concert At GCHS Thursday Night

Nine selections to be presented by the Granite City high school band during its next concert at 8 p.m. Thursday will include "Atlantic Zephyrs," in which Terry Van will be trombone soloist.

The concert in the school auditorium also will include "Triumphal March," "Ballet Egyptian," March of the Steel Men" and "Victory at Sea."

MAYTAG SALES & SERVICE
PARTS & SERVICE FOR OTHER MAKES (Conventional)
Welch Maytag, 1818 State

4-Piece King Size Sectional!

ALL 4 PIECES
SAVE $75 NOW
149.95
No Money Down

Arrangements Unlimited

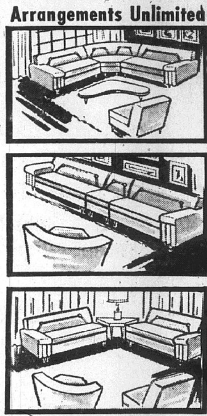

WITH DUPONT FOAM CUSHIONS
100% NYLON FRIEZE COVER

Note the top-notch construction, the carefully tailored fabrics, and the robust design of this massive modern style. Choose from the many smart new fabrics in the most popular colors. You can search long...but you can't find a better value than this magnificent king size sectional.

FAMOUS QUALITY CARPETING AT GREATLY REDUCED SALE PRICES!

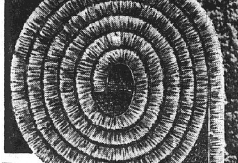

ROOM-SIZE RUGS AND ROLL-END REMNANTS...

Choice of many gorgeous styles and colors . . . in luxurious wools, long-wearing nylons and blends. Many large enough for wall-to-wall installation.

Was		Now
$54	6x9 Green Leaf Pattern. Tone on tone carpet. Slightly soiled	$18
$24	9x12 Reversible Fibre Rug. Grey tweed color. Soiled. Now — —	$12
$99	8'3"x10'x6" Brown Floral pattern. Wool Axminster. Now —	$38
$59	9x12 100% Nylon Rug in brown, gold or green. Now — —	$28
$119	9'4"x10'4" 100% Wool Wilton Leaf Pattern in Nutria. Now — — —	$58
$126	9x14 Mohawk Grey Tree Bark Pattern. Now — —	$88
$199	9x20 Mohawk Gold with white feck swirl design. Now — — —	$118
$129	12'x13' Brown Tweed Carpet with foam back. Now	$77
$149	12'x21' Beige Tweed Foam Back Carpeting. Now —	$88

OVERSTOCK CLEARANCE

3 ROOMS CARPETED Wall to Wall
100% WOOL CARPET
Includes: Padding, Laying, Cutting and Sewing
$149
You get 3 complete rooms of 100% wool carpeting — up to 30 sq. yds.—laid wall to wall with all the extras included at one low price. Buy now and save during our January Clearance Sale.

FREDMAN BROS. Furniture
NIEDRINGHAUS AND DELMAR AVE GRANITE CITY GL 2-5160

IF YOU DIDN'T BUY IT HERE YOU PAID TOO MUCH!

Nameoki

MRS. DONNA HOGAN
2321 CLARK AVENUE
TR 7-0127

FIRST GRADUATES
OF CUB PACK 24

A regular meeting of Cub Scout Pack 24 was held Wednesday evening at Frohardt school. The meeting was opened with presentation of the colors by the Webelos den, which also led the pack in the pledge of allegiance.

Cubmaster Gilbert Watson introduced Harry Tongay, scoutmaster of newly-reorganized Troop 22 of Frohardt school. He conducted a graduation ceremony for Cub Scouts Phillip Davis and Richard Klekamp and accepted them into Troop 22. They were the first two cub scouts to be officially graduated from Pack 24.

Cub Scout David Jessee was presented with a two-year service pin by the cubmaster, who also presented a two-year pin to Committee Chairman Joe Loftus and a three-year pin to Assistant Cubmaster Harold Bone.

The cubmaster announced that Tommy Hollis, Leonard Rapp, Rudy Recer and Tommy Vahle will transfer to the Webelos den.

The theme for January is "Freedom Festival," and plays on this theme were performed by Den One, led by Mrs. Marie Phelps, and Den Two, led by Mrs. Line.

A game for the cub scouts was conducted by Mrs. Doris Nicol of Den Five and a game for parents was conducted by Mrs. Joyce Miller of Den Seven.

Cubmaster Watson introduced Mrs. Eleanor Beck as the new den mother for Den Four and Mrs. Pat Schulte, who will be the assistant den mother. Announcement was made that February is a special month in scouting throughout the world, marking the birthday of the organization. All cub scouts were asked to wear their uniforms to school on Friday, Feb. 8, and to church on Sunday, Feb. 10.

The February pack meeting will be the annual blue and gold banquet. Details for this banquet are not complete, and parents and cubs will be given the information later.

A closing ceremony in keeping with the theme was performed by Den Three, led by Mrs. Iris Watson. The den also led the pack in singing the national anthem. The colors were retired by the Webelos den, led by Dean Boyer, after which the meeting was adjourned.

Refreshments were served by the mothers of Den Five.

* * * *

SORORITY MEETING AT
McCOY RESIDENCE

The Alpha Kappa chapter of the Sigma Alpha sorority held its first meeting of the new year at the home of Miss Phyllis McCoy, 4100 South drive, Wednesday evening.

Gail Buske, president, conducted the business meeting and called for reports from the following committee chairmen: publicity, Phyllis Polley; ways and means, Phyllis McCoy; social, Carol Kuenkler; booklet, Carol Bischoff; and education, Charlotte Atkinson.

The president announced that the next regular meeting will be a social event, with the members going to St. Louis for dinner, followed by the theatre. Those who are to attend will meet at McKinley school at 6 p.m. that date.

The hostess served a dessert luncheon following the meeting to those named and Mary Ellen Steinhauser, Nancy Segedy, Linda Herman and Dotty Gavin.

* * * *

BELLEMORE NEIGHBORS
MEET AT BRAZIER HOME

The Bellemore Neighbors club held its regular meeting at the home of Mrs. Chloe Brazier, 1548 Johnson road, Wednesday afternoon.

Games were played, with prizes being awarded to Mrs. Ruth McCleu, first; Mrs. Minnie Thomas, second; and Mrs. Helen Smith, third. A buffet luncheon was served by the hostess to the prize winners and Mesdames Ann Shannon and Carmen Hoffman and two guests, Mrs. Evie Boyer and Mrs. Elda Woerman.

The date set for the next meeting is Feb. 6. It will be held in the home of Mrs. Helen Smith, 3209 Carlson avenue.

* * * *

SURPRISE BIRTHDAY
PARTY FOR MRS. GIPSON

Mrs. Josephine Gipson, 2554 Iowa street, was surprised with a birthday party given by friends and relatives Wednesday evening in her home.

Those present for the occasion were Mr. and Mrs. Melvin Gipson, Cleta Greely, Mr. and Mrs. Orb Rogers and daughter, Leah, and the honoree's husband, Thomas, and daughter, Carol.

The evening was spent with the group playing pinochle, and a late dessert luncheon was served by the guests, who planned the party.

SCREENS & STORM INSERTS REPAIRED, GRANITE CITY GLASS, 18TH & EDISON

International Brotherhood
of Electrical Workers,
Local Union 4.
Member Tri-City Trades
and Labor Council
**STILL ON
STRIKE
AT
RADIO STATION
WGNU**
PICKETING CONTINUES

West Granite

MRS. GUSTA PENDLETON
TR. 6-5027

GIFTS PLANNED
BY SISTERHOOD

The Sisterhood met Friday evening at Dewey Avenue Methodist Church, with Mrs. Mabel Greer presiding. Singing was accompanied by Mrs. Dorothy Westbrook, pianist, and Mrs. Tennie Webb gave the devotion, "The Word of God."

Following prayer, a yearly pledge was approved and plans were made to aid the church organ fund and to buy dishes for the church. A building fund dinner was set for Wednesday. Mrs. Lottie Squires offered closing prayer.

Rereshments were served by the hostesses, Mrs. Merle Akeman, Mrs. Clarabelle Humphreys, Mrs. Florence Keilbach and Mrs. Mabel Mercer to Mesdames Laverne Switzer, Joyce Fricker, Beulah Sparks, Iva Nichols, Zetta Hornbuckle, Mayme Waggoner, Minnie Rowley, Julia Hill, Rose Miller, Freda Crawford, Ella Lindner, Louise Potillo, Naomi Woods, Fern SonSoucie, Sharon Lehman, Mollie Kahler, Gusta Pendleton, Lois King, Pat Golden, Edna DuFrain, Mary Bunn and Mary Davis. The group signed cards to be sent to the ill.

* * * *

ELECTION BY CRUSADERS

Dr. Bill Richardson Crusaders RA's met at Second Baptist Church Saturday for their first meeting of the month. The meeting was called to order by David Thick. Opening prayer was by Danny Penrod.

Election of officers was held. The new president is Danny Penrod; vice-president, David Thick; and secretary, Bruce Freeman. Visitors were introduced.

Roll call was answered with Bible names. Counselor Bob Lewis told a story, "A Call in The Night." Each one participated in making a puppet.

Plans were made for a home mission book study which will begin in February. The title is "Butch Discovers America." Those present were Bruce Freeman, Danny Penrod, Joey Lewis, Mike Bellman, David Thick and guests, Gary Lewis, David Freeman, Danny and Steve Hoots and Junior Davis.

* * * *

ESTHER CIRCLE MEETS

The Esther circle of the Second Baptist Church met Thursday at the church for a regular program and business meeting. The meeting was opened with prayer by Mrs. Cox.

Mrs. Showers was in charge of the program, entitled "Christian Witnessing." Those on the program were Mrs. Cox, Mrs. Favier, Mrs. Toney and Mrs. Miller.

Others present were Mrs. Rains, Mrs. Daniels and Mary Charlton. Mrs. Rains, circle chairman, was in charge of the business session. Closing prayer was by Mrs. Favier.

* * * *

ATTEND INSTALLATION

Members of Juanita Rebekah Lodge 477 who attended installation of officers of Rebekah Lodge 475 at Alton Saturday evening were Mesdames Glynn Hilliard, Rebecca Parish, Christine Hoffman, June Crumbley, Eula Meyer, Ola Robertson, Edna Nightwine and Gusta Pendleton, and Earl Wright.

Tri-City Park

MRS. LEOLA TUCKER
TR. 6-7227

BRIDAL SHOWER HONORS
MISS TRUDENE KEEL

Miss Trudene Keel of Meridian street was honored with a personal shower given Saturday night by Miss Becky Shaw and Miss Carol Rudnicki at the home of Becky Shaw, 1206 Meridian street.

Decorations were in gold and green. Refreshments were served. The table was centered with a doll cake, the doll being dressed as a bride. Heart-shaped sandwiches were served.

Games were played, with prizes going to Reedi Mathenia, Janice Reed and Alice Black.

Others present were Jo Ann Mathenia, Phyllis Gady, Cheryle Slaby, Donna Achor, Betty Wyatt, Barbara Stephens, Karren Shelton, Pat Schoolfield, Joyce Keel, Linda Treece, Betty and Bonnie Black, Judy Puhse, Margie Black, Mabel Keel, Mary Shaw and Bette Schleeter. Many gifts were received.

* * * *

DEVOTIONAL SERVICE

The Ladies' Missionary Council of the Tri-City Park Church met Wednesday at the church for a devotional service. Mrs. Laura Emmerson was in charge.

The day was spent quilting and doing handwork. Those present were Mesdames Laura Emmerson, Ella Thompson, Opal Holman, Florence Bond, Julia Fox, Florence Partridge, Donna Bone, Leola Tucker, Grace Hecht, Mary Shaw, Sarah Shelton, Mildred Rushing, Marge Hildreth and Thelma Smith.

* * * *

FATHER ILL

Mrs. Loretta Herrington and children of Grenzer Homes are in Grandin, Mo., due to the illness of her father, R. K. Swigert.

* * * *

ATTENDS INSTITUTE

Rev. R. D. Shaw of Meridian street attended a ministers' institute last week in Benton, Ill.

* * * *

NIGHTLY SERVICES

The Tri-City Park Church began a revival meeting Sunday night, with Rev. and Mrs. Gene Thompson of Camden, Ark., in charge. The public is being invited to attend each night.

Madison

1638 Sixth Street
MRS. LENNA WILLIAMS
TR. 7-0317

HAWAII TOPIC OF
LITERARY CLUB

A regular meeting of the Madison Literary club was held Friday evening in the home of Mrs. Duff McBrian, with Mrs. Gabe Leibler as the hostess.

The president, Miss Bess Carr, opened the meeting after which she read a poem, "Better New Year" by Hubert Kelley. Miss Carr made a report on a visit to a nursing home made at Christmas. A letter was read from the Park Ridge home for girls during the business period.

Miss Grace Dricken, program chairman, showed slides on Hawaii. The hostess served refreshments from tables decorated with snowball confections and had other appropriate room decorations.

Those attending were Mrs. Henry Connole, Mrs. Marion Fogle, Mrs. L. C. Harlan, Mrs. Roy Hill sr., Mrs. Harry Johnson, Mrs. J. J. Purcell, Mrs. J. E. McElwain, Mrs Dennis Revelle, Mrs. McBrian, Misses Nell Carr and Ellen Follmer and those taking part in the program. Guests for the evenings were Misses Nancy McBrian, Janet McBrian and Margaret McBrian.

* * * *

VANCES HONORED ON
30TH ANNIVERSARY

The home of Mr. and Mrs. Weldon Vance, 1735 Third street, was the scene of a surprise party Saturday night honoring Mr. and Mrs. Vance on their 30th wedding anniversary.

Arrangements for the surprise event were made by their two daughters, Mrs. Dale Cook and Mrs. Harold Lassen.

A two-tier wedding cake decorated with pink and white roses adorned the refreshment table and was served with the lunch to Mr. and Mrs. Jess Maxon, Mr. and Mrs. Tom Hobbs, Mr. and Mrs. Wilfred Stein, Mr. and Mrs. Charles Wood, Mr. and Mrs. Walter Perry, Mrs. Dorothy Ashley, Mr. and Mrs. Harold Lassen and daughter, Judy, Mr. and Mrs. Dale Cook and children, Sharon, Eddie, Tommy and Paula, the honored couple, Mr. and Mrs. Vance and sons, Richard and David, and Mrs. Minnie Perry, mother of Mrs. Vance.

* * * *

Girl Scout Troop 117 met Friday afternoon at the home of the leader, Mrs. Thelma Skelly, 1836 Second street. The meeting was opened with the pledge of allegiance to the flag and the Girl Scout promise. Various badge requirements were discussed by Donna Davis, Marsha Davis, Leslie Skelly, Mary Elizabeth Platt and Linda Brookshere.

MORE ABOUT

52 Obtain Petitions

(Continued from Page 1.)

filed for the two-year term; Roy "Chicken" Poulos, 2133 Benton street; Homer O. Brown, 2148 Benton street; Adelbert J. Ambuehl jr., 1839 Delmar avenue, and two unidentified aspirants.

Fourth Ward — Donald Partney, 2215 Bryan avenue, and one unidentified candidate, who have petitions.

Fifth Ward — Walter Nonn, 2711 Cayuga street, incumbent who has filed; C. W. Woodward, 2615 West 22nd street, Curtis Blevins, 2907 Denver street and two unidentified candidates with petitions.

Sixth Ward — Samuel W. Shackelford, 2914 Palmer avenue, incumbent who has filed; Frank Nemeth, 2900 Saratoga avenue, who also has filed; Elwyn A. Meyer, 3221 Davis avenue; William McGee, 3132 Davis avenue; Kenneth S. Hartbarger, 2902 Pershing avenue; Harold L. Harper, 2710 Washington avenue; Paul E. Jones, 4401 Kirkpatrick Homes and three candidates who did not give their names.

Seventh Ward—R. E. Robertson, 2607 Benton street, and G. H. Sternberg, 2622 Cleveland blvd., who have filed, and Charles Ross Halbrook, 2433 Iowa street; Anthony E. Michel, 2618 Cleveland blvd., and three candidates who are not identified, who have petitions. The incumbent, Charles Meyer, has announced he will not seek reelection.

Eighth Ward—Frank Vesci, 2330 Woodlawn avenue, incumbent, and Emerald E. Dawes, 17 Terrace lane, a former alderman, have filed; and those with petitions are Earl Thompson, 3805 Wabash avenue, and one unidentified candidate.

Township candidates filed for assistant supervisor posts are Carl H. Roach, 2640 Edison avenue; Robert O. Gaughan, 2108 Edwards street, and William B. Webb jr., 2804 Idaho avenue. Gaughan and Webb are incumbents.

Three are to be elected, and the third assistant supervisor, John Graham, has not yet obtained petitions.

Others with petitions are John M. Winklmeier, 2114 Washington avenue; Elmer J. Miller, 2200 Lincoln avenue; Paul Kacera, 2256 Iowa street; Charles W. Voss, 1564 Garfield avenue; Al Ward, 2408 Hodges avenue, and three who gave no identification.

ANOTHER SCHERMER FIRST
"Instant Grocery Money Books"

DOUBLE RAINBOW STAMPS
TUESDAY
At SCHERMER BROS.

HERE'S ALL THERE IS TO IT!

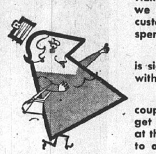

HERE'S HOW IT WORKS — If you should run short of cash, we have arranged with Gateway Finance Co. for qualified customers to obtain a $50 book of certificates that can be spent in our store.

Once you have been certified by Gateway, all you do is sign for your certificate and agree to pay Gateway $51 within 30 days.

Since each certificate book contains $1 in money saving coupons besides the $50 in certificates this means that you get $51 in buying power in our store and pay Gateway $51 at the end of 30 days — so — it really doesn't cost anything to obtain this credit.

Should you need a second book before the 30 days are up, this can be arranged also.

BOOKS HELP BUDGET YOUR FOOD MONEY

Many customers may wish to purchase these books for cash so as to budget their food dollars. This can be done easily at anytime and is especially desirable for people who are on monthly payrolls and find themselves "pinched" at the end of the month.

HOW TO GET YOUR "INSTANT GROCERY MONEY BOOK"

If you wish to purchase a book for cash simply see Leo, Avery or Stan.

If you wish to purchase a book on the 30 day plan fill out the application at Schermer Bros., and leave it at our store. Once you have been certified by Gateway, you merely sign for succeeding books as you need them.

SCHERMER BROS.

LEO AVERY STAN

YOUR RAINBOW STAMP STORE
OPEN EVERY NIGHT UNTIL 9 P. M.
12th and Madison Ave. Madison, Ill.

Coupon
SAVE 20c WITH COUPON
Town and Country Grade "A"
Homogenized MILK 2 Half Gals. 55c
Reg. 75c Val.
LIMIT ONE COUPON WITH $2.50 PURCHASE
Excluding Coupon Item and Tobacco.
Offer Expires 2 p.m. Thursday, Jan. 17.

Coupon
SAVE 20c WITH COUPON
Swift's Sliced
OLIVE LOAF 6-oz. pkg. 19c
Reg. 39c Value
LIMIT ONE COUPON WITH $2.50 PURCHASE
Excluding Coupon Item and Tobacco.
Offer Expires 2 p.m. Thursday, Jan. 17.

Coupon
SAVE 8c WITH COUPON
Quick or Regular
QUAKER OATS 18-oz. pkg. 15c
Reg. 23c Value
LIMIT ONE COUPON WITH $2.50 PURCHASE
Excluding Coupon Item and Tobacco.
Offer Expires 2 p.m. Thursday, Jan. 17.

Sweet, Thin Skin
TANGERINES 3 doz. 49c

ROME BEAUTY
APPLES 4 lbs. 39c

GREEN PEPPERS large pan 39c

LARGE HOME GROWN
TURNIPS 5 lbs. 29c

CRANBERRIES
Ocean Spray 2 lbs. 39c

FRESH DRESSED
Stewing HENS lb. 19c

OLD FASHION (Boiling Beef)
SOUP MEAT LB. 19c

RIB BEEF STEAK . . . . lb. 59c

Pork Chop Sale — First Cuts lb. 39c — Center Cuts lb. 59c

25 EXTRA RAINBOW STAMPS With Each PACKAGE Of MICKELBERRY FRANKS

25 EXTRA RAINBOW STAMPS With Each 180 Count PACK NIFTY NOTE-BOOK FILLER . . 49¢

FLAVOR-KIST
Fig Bars . . Reg. 29c Pkg. 25c

TEXSUN UNSWEETENED
ORANGE JUICE 3 46-oz. cans $1

PARAMOUNT
CHILI OR TAMALES 2 cans 49c

AMERICAN BEAUTY
TOMATO OR VEGETABLE SOUP can 10c

CHICKEN NOODLE SOUP - 2 cans for 25c

O'Fallon — Made With Grade A Homogenized Milk
WHOLE MILK CHOCOLATE half gal. 45¢

SOCIETY

Rebekah Lodge 786 Installs; Mrs. Mowery, Noble Grand

Mrs. June Mowery was installed as noble grand and Mrs. Lucille Veach as vice-grand of Delray Rebekah Lodge 786 Friday evening at a public installation in the Odd Fellows Hall in Madison.

Others taking office in a formal ceremony were Mrs. Pearl Serini and Mrs. Edna Foster right and left supporters to the noble grand; Mrs. Minnie Perry and Mrs. Leo Salmon, right and left supporters to vice-grand; Mrs. Evelyn Shasteen, recording secretary; Mrs. Ruth Hannebrink, financial secretary; Miss Margaret Brown, treasurer; Mrs. Irene Miller, conductor; Mrs. Thelma Stockton, warden; Mrs. Ophia Smith, chaplain; Mrs. Gladys Fisk, Musician; Mrs. Carrie Gresham, inside guardian and Mrs. Virginia Ditch, outside guadian. Mrs. Virginia Gall was the retiring noble grand.

Mrs. Mowery was installed by her mother, Mrs. Ruth Hannebrink and the remaining officers were installed by Mrs. Mary Mortenson, deputy president; Mrs. Edna Foster, marshal ;Mrs. Pearl Serini, warden; Mrs. Belle Clemons, recording secretary; Mrs. Verna Willman, financial secretary; Mrs. Naomi James, treasurer; Mrs. Minnie Perry, chaplain and Mrs. Gladys Fisk, musician.

Escorts were Mrs. Louise Ebersoldt, Mrs. Irene Miller, Mrs. Ophia Smith and Mrs. Leo Salmon.

As the noble grand took office Miss June Nightwine, accompanied by Mrs. Agnes Meng, sang "Only a Rose," and flowers were presented to Mrs. Mowery by her daughter, Miss Linda Ruth Mowery, and son, Richard Mowery. To the vice-grand she sang "May the Good Lord Bless and Keep You" and a corsage was pinned on Mrs. Veach by her daughter, Miss Sara Veach.

Gifts were presented to both and also to the retiring noble grand.

Blue and white were used to decorate the stations of both officers and there were inscribed in glittering letters. Three gold links were used at the noble grand's station and the golden rule in gold was a part of the decorations behind the vice-grand's chair. Approximately 75 attended the installation and were served refreshments by Mrs. Alma Halderman, Mrs. Leora Rogers and Mrs. Katie Backs.

MONEY — Money
When you need money—
$25 To $800
At Public Finance we're your kind of people, and we like to do business with people like you.
PUBLIC FINANCE CORPORATION
1925 Edison TR. 6-5414

Soldiers Charged And Released To Military

William C. Davis, 20, of Granite City Army Depot, pleaded guilty to using profane language and was fined $10 and costs Saturday by Police Magistrate Gasparovic. He was arrested Friday night and also charged with having an improper muffler, speeding and having no driver's license.

Davis entered a plea of not guilty to the traffic charges.

A companion, John C. Cunag, 22, also of GCAD, was charged with refusing to obey. Both were released to military authorities. Hearings were set for Jan. 24.

DELRAY REBEKAH OFFICERS installed in a formal ceremony Friday evening. Seated, left to right, are—Evelyn Shasteen, recording secretary; Ginger Gall, past noble grand; June Mowery, noble grand; Lucille Veach, vice-grand; and Minnie Perry, right supporter to vice-grand. Standing—Carrie Gresham, inside guardian; Pearl Serini, right supporter to noble grand; Gladys Fisk, musician; Virginia Ditch, outside guardian; Leo Salmon, left supporter to vice-grand; Ruth Hannebrink, financial secretary; Irene Miller, conductress; Ophia Smith, chaplain; Edna Foster, left supporter to noble grand; Margaret Brown, treasurer; Thelma Stockton, warden. Photo by Nicholas Studio

8 Quad-Cityans On January Grand Jury

Eight Quad-Cityans were among the January term circuit court grand jurors impanelled this morning at Edwardsville. The jurors were sworn in by Judge Joseph Barr to hear about 28 criminal cases to be presented by State's Atty. Dick H. Mudge.

Alva Sparks of Wood River was named foreman, and the local jurors are—Edna Barnes, 1720 Primrose avenue; Ollie B. Johnson, 2604 East 28th street; Laverne H. Parker, 2435 Iowa street; Fred M. Plebanek, 2900 Iowa street.

Lucille L. Podner, 1232 Grand avenue, Madison; Robert H. Tolleson, 2217 Cleveland blvd.; Henry A. George, 2622 Benton street, and George D. McArdle, 2645 Delmar avenue.

Plan Publicity Folder For Industrial Growth

Contents of a proposed publicity folder, calling attention to reasons why industries should locate in this area, were discussed Friday afternoon at the Chamber of Commerce office during a meeting of the public relations subcommittee of the Chamber's industrial development committee. Chairman Henry D. Karandjeff presided.

The small publication will be a condensation of a detailed industrial development brochure completed last year.

Window Broken

Vandals broke a picture window with pellets from an air gun about midnight last night at the home of Donald Macek, 3192 Jill avenue. Police are investigating.

— TRY A CLASSIFIED AD —

Miss Wealthea Mulberry Dies; Former Resident

Miss Wealthea J. Mulberry, 77, a former resident of Granite City, died at 7:15 p.m. yesterday at St. Elizabeth Hospital of pneumonia and complications.

Miss Mulberry, who had been an East St. Louis resident for 15 years, had been ill for three years. She had been at the hospital three days.

She had lived in Granite City 50 years before moving to East St. Louis, and was employed for many years here as a retail store clerk. She was born at Carrollton.

Survivors include two sisters, Mrs. May E. McCauley of Granite City and Miss Margaret Mulberry of East St. Louis; a sister-in-law, Mrs. Ophelia Mulberry of White Town, Ind., and a number of nieces and nephews.

Funeral arrangements appear in the obituary column.

Home From Hospital

Ben Hall, 801 Fourth street, Venice, returned home Friday after undergoing treatment at Barnes Hospital, St. Louis, for the last three weeks.

Neighbors Hold Shower For Burned-Out Family

Scores of persons, too numerous to count, flocked to the Poag Country Store in the old Poag schoolhouse Friday, laden with food, clothing and useful household items for the family of Mr. and Mrs. James Stutts.

The family was burned out last Monday when fire swept their four-room frame hme at Poag. Mr. and Mrs. Stutts and two of their eight children escaped with only the clothes they were wearing. The only possession Stutts was able to save was a cedar chest.

A shower was arranged for the family by sympathetic neighbors and friends.

Home Found In Glen Carbon

The family found another home at Glen Carbon and moved in over the weekend. Many items of household furniture still are needed, however. Living room furniture, a kitchen cabinet and kitchen utensils are among the things needed.

The shower of gifts was held at the store operated by Mr. and Mrs. James Presley. Mrs. Presley is the sister of Mrs. Stutts.

A branch of the Southern Baptist Church of South Roxana occupies the second floor of the old schoolhouse, above the country store. The church suspended services for two weeks so that the Stutts family could occupy the space until a home could be found.

According to Mrs. Presley, the family was well-furnished with clothing. Excess items of clothing will be turned over to the Salvation Army, she said.

"People were in and out all day until 10 p.m.," said Mrs. Presley. 'There were so many we couldn't even count the gift cards.

"We couldn't get anything done in the store, but the shower was a big success."

All last week, four of the five children in school did not miss class. Only Lillian, 16, who is a high school student at Edwardsville, missed to help care for the two youngest children. Another child, 12-year-old Stella Ann, has been staying with her grandmother in Tennessee.

Stutts, 35, is employed as a crane operator by a St. Louis firm.

Kimack, Echols Seeking New Venice Twp. Terms

No opposition has developed for two incumbent Venice township officials who are seeking reelection to four-year terms in April. They are Frank Kimack, highway commissioner, and Claude Echols, assistant supervisor.

The two filed last week during the first week of the filing period, which ends Feb. 11. No other petitions have been filed or requested.

Press-Record Staff Photographer

NEW LOOK FOR NEW YEAR is being created at the Madison post office, where all interior walls and ceilings are being repainted in the lobby, workroom, office and basement. The project is expected to be completed in early February.

WE GIVE AND REDEEM EAGLE STAMPS

AGAIN AT COHEN'S
EAGLE STAMPS

DOUBLE EAGLE STAMPS
TOMORROW, JAN. 15
THE STAMP EVERYBODY SAVES
PLUS EVERYDAY LOW, LOW PRICES

GOVT. INSPECTED FARM FRESH FRYERS lb. 25c
SLICED INTO STEAKS Pork Butt ROAST LB. 39c
BULK PORK SAUSAGE 4 lbs. $1.00
SLICED FREE SMOKED JOWL lb. 29c
FRESH GROUND BEEF 3 lbs. $1.19
TOMATOES INDIANO BRAND — 7 Cans
LIBBY WHOLE KERNEL or CREAM STYLE CORN — 7 Cans
STILWELL CUT GREEN BEANS — 8 Cans
SWANSDOWN -- ALL FLAVORS CAKE MIXES With Additional $1 Purchase — 4 For
$1
In Gravy — Morton House Sliced Pork or Beef 12¾-oz. can 39c
Sunshine Hydrox Cookies 11-oz. pkg. 39c
BONNIE MAE BISCUITS 6 cans 49c
SNIDER'S CATSUP 7 14-oz. bottles $1.00
5 20-oz. bottles $1.

COHEN'S COUPON
TEEM 16-oz. bottles 6 FOR 25c
With Coupon and $2.50 Purchase, Excluding Tobaccos. Limit One Coupon. Offer Expires Wed., Jan. 16, 1963

Star-Kist TUNA 3 No. ½ cans 89c

COHEN'S COUPON
PEKO SALAD Dressing quart 29c
With Coupon and $2.50 Purchase Excluding Tobaccos. Limit One Coupon. Offer Expires Wed., Jan. 16, 1963

Carolina Gold Peaches 4 No. 2½ cans 89c

Red Radishes.. 3 bchs. 19c
Green Onions.... 2 bchs. 15c
Fancy Jonathan Apples 4 lbs. 29c
Crisp Carrots cello 10c
RED POTATOES 10 LB. BAG 39c

"WHERE MA SAVES PA'S DOUGH"
COHEN'S SUPER SAVINGS MARKET
2301 ILLINOIS AVE. — TR. 6-8374
Open Mon., Tues., Wed. 'til 7 p.m.—Thurs., Fri. Sat. 'til 8:30 p.m.
Where Nationally Known and Advertised Brands are Featured.
WE RESERVE THE RIGHT TO LIMIT

Extra CASH Savings

Kroger
Kroger Volume Values
For Peoeple Who Are Serious About Saving
Kroger Buys Big, You Save Big

VALUABLE COUPON
100 Free Top Value Stamps
With Purchase of 3-Lb. Pkg. or Larger of Ground Beef or 2-Lb. Pkg. or Larger Ground Chuck
Coupon Expires Wed. Night, Jan. 16, 1963

VALUABLE COUPON
Save 15c with Coupon and purchase any size Kandu Powder 20-oz. or 49¼-oz. Pkg.
Coupon Expires Wed. Night, Jan. 16, 1963

Fresh Lean Meaty Pork Steaks.. lb. 39c
Mayrose Skinless Wieners lb. 49c
Country Club — Rope Style Pork Sausage lb. 59c
Country Club — Bulk Style Pork Sausage lb. 49c
Heil Sauerkraut Qt. Jar 29c
Heil Polish Sausage lb. 49c
Meat Items Sold As Advertised

Sealtest Ice Cream ½ gal. 69c (Except Black Walnut and Butter Pecan)
Banquet Chocolate, Coconut, Lefon and Strawberry Cream Pies 14-oz. pkg. 39c
Kroger White BREAD 4 20 oz. loaves 89c
24" x 44" Reg. $1.69 Assorted Colors Throw Rugs each $1.19

We Reserve the Right to Limit
Kroger Gelatin 10 Pack 3-oz. pkgs. Reg. 10 for 97c 89c
Free Mouseketeer Badge in each can. Regular, Drip or Grind, 4c off Label
Kroger Vac-Pac Coffee 1-lb. can 61c
8c Off Label — 2-lb. can $1.19
Save up to 20% Spotlight Coffee 1-lb. bag 55c
3-lb. bag — $1.59
Instant Spotlight Coffee 16-oz. Jar $1.59
Kroger Homestyle or Buttermilk Biscuits 6 pack 49c
3 8-oz. cans 25c
Kroger Sandwich or Wiener Buns 2 8-ct. pkgs. 39c
Kroger Deluxe Cinnamon or Coconut Topped Cinnamon Rolls 3 12-ct. pkgs. $1.00
Reg. 12-ct. pkg. — 35c
Kroger Plain, Sugared, Cinnamon or Combination Donuts doz. 19c
50 Extra Top Value Stamps in each package Kroger Almond-Topped Sliver or Chocolate Chip Layer Cake pkg. 69c
Embassy Salad Dressing Qt. Jar 35c
Powder Kandu Detergent 20-oz. Box 29c
49¼-oz. box — 63c

Lge. 72 Size Calif. Seedless Navel Oranges 69c
U. S. No. 1 Michigan School Boy Jonathan Apples 4-lb. Poly Bag 39c
Florida Duncan Grapefruit 8-lb. Poly Bag 69c
Delicious California Calavo Brand Avocados 2 for 29c

Florida Vegetable Features Available Beginning Tuesday at Follows:
Cello Red Radishes 3 pkgs. 19c
Delicious Curly Endive head 19c
Flavorful Tasty Escarole head 19c
Large — 24 size Eggplant each 19c
U. S. No. 1 Red Potatoes 25 Lb. bag 99c
Prices Good through Wed. Night, Jan. 16.

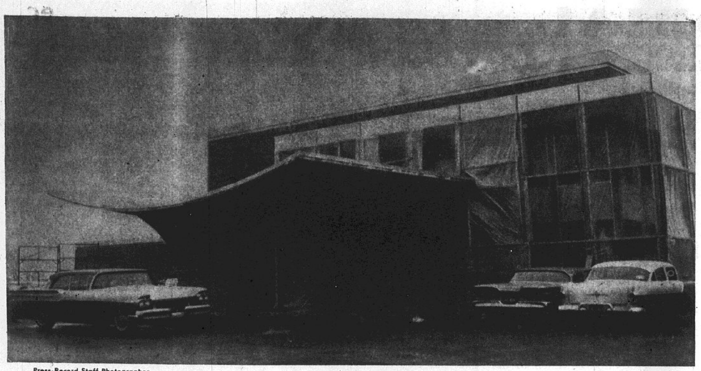

Press-Record Staff Photographer

CUPOLA OVER ENTRANCE of the new Holiday Inn Motel under construction on Sunset Hill northeast of the Quad-Cities accents the front of the building, above. Autos are those of workmen. With glass yet to be installed, all-weather plastic covers the building front as construction continues at a rapid pace despite bad weather. At right, gravel has been spread on a paved driveway leading into the motel to prevent cracking under heavily-loaded trucks, and freezing temperatures. A February completion date is the goal.

Farm Column

By TRUMAN W. MAY
Madison County Farm Adviser

When weeds compete with your crops, costly reductions in yields often result. Research at the University of Illinois shows how serious this competition really is.

Test indicate that, when there are 50 foxtail in each foot of row, corn yields are reduced by as much as 23 bushels per acre. With the same number of foxtail plants, soybeans are reduced by 11 bushels an acre.

A combination of good cultural practices and chemical control is is the most effective method of controlling weeds. Good cultural practices include using clean seed, preparing the seedbed properly, making timely cultivations, following a good fertility program and rotating your crops.

If weeds are not controlled by these practices, chemical weed killers (herbicides) can often be used. However, chemical control should not replace cultural practices, but should be used in addition to them.

For more information on weed control, ask your farm adviser for a copy of the new University of Illinois Circular 856, Weed Control in Field Crops.

A series of farmers' meetings is being held in the county to discuss weed control, new alfalfa varieties and other crop production topics. The first one was at Alhambra this week. Announcements of other meetings will be mailed and published. All farmers and landowners are invited to attend.

* * * *

A new series of television shows, "Landscaping Your Home," is being shown on KMOX-TV, Channel 4, each Saturday morning at 7 o'clock.

Produced by the College of Agriculture at the University of Illinois in cooperation with Midwest Television, Inc., Champaign, the series of 13 weekly shows offers timely, interesting and valuable information on how to beautify your home through proper landscape design.

Host on these programs is Bill Nelson, extension landscape architect at the University of Illinois. He is assisted on each show by a guest specialist in some phase of landscape design and planting.

A companion book, "Landscaping Your Home," has been prepared to lend support and background material to the television shows. Subject matter in each of its 13 sections corresponds to one of the TV shows. One additional chapter at the end lists available plant materials and where you can use them to best advantage in a landscape design.

The book offers detailed information for home owners who want to make improvements in their landscape. You can buy a copy of the book for $2. (including sales tax) from the Publications Office, University of Illinois College of Agriculture, Urbana, Illinois, or through your county farm or home adviser.

* * * *

A meeting to discuss the dairy outlook and marketing situation will be held at Highland the afternoon of Wednesday, Jan. 16, starting at 12:30 p.m. in the Weinheimer building.

The meeting is sponsored by the Agricultural Extension of the University of Illinois and the Illinois Agricultural Association to give dairymen of this area chance to get latest information on conditions in the dairy industry, with particular attention to marketing problems in the St. Louis area.

Speakers will be R. W. Bartlett, dairy marketing specialist, University of Illinois and L. K. Wallace, dairy marketing consultant of the Illinois Agricultural Association. Both men are recognized as authorities in agricultural economics and the marketing of milk, and other dairy products.

All dairy farmers and other persons interested in the dairy industry are being invited to attend. The meeting is being held at Highland for the convenience of dairymen in the milk-producing areas of Madison, St. Clair, Clinton and Bond counties.

Another meeting next week will be on livestock disease control, on Thursday Jan. 17, at 1 p.m. at the Farm Bureau building at Edwardsville. Prevention of diseases in cattle, hogs and sheep will be discussed by Dr. J. A. Porter, extension veterinarian of the University of Illinois. All livestock farmers and others interested are invited.

Copies of the Farmer's Tax Guide, 1963 Edition, are now available at the farm adviser's office, after being delayed in printing because of the late changes in regulations affecting farmers. The booklet has 62 pages of valuable information for the farmer taxpayer. It is free of charge, but the supply is limited.

The new Farmer's Tax Guide reflects the latest changes in the Federal tax laws, resulting from the Revenue Act of 1962. Explained in detail are the tax rights and obligations of farmers, including the new rules for deducting expenses for clearing land, the tax credit for new equipment, and the more liberal rules for computing salvage value. Many examples show specifically how the law applies.

The booklet contains a 1963 tax calendar which tells you when to pay your taxes, file your returns, and do other things required by the law. A check list of farm income and expenses and an income tax return, completely filled in with explanations are included.

Good record keeping practices make good taxpayers, and for that reason the first chapter in the booklet is devoted to that subject. With a little care, records can be relatively simple, requiring little time to maintain. The key to accurate record keeping is to note in writing transactions when they occur, and not to depend on memory at a later date.

Frequently, poor records result in overreporting because of a failure to claim expenses which may be deducted for Federal income tax purposes. The average farmer makes many small purchases each year that are deductiblie—such things as oils and greases for lubricating farm machinery, sprays and disinfectants for use in dairy barns, shingles for repaiding barn roofs, even subscriptions for farm newspapers and magazines, and the like.

Items like these are often forgotten. The only way to be sure they are not neglected is to record all expenses in a book as soon as they are paid and, by the same token, to record each item of income as it is received. All documentation that provides evidence of a transaction also should be kept—canceled checks, sales slips, invoices, receipts. They will be needed to prepare a correct income tax return.

Many farmers have been getting copies of the Illinois Farm Record Book for 1963 at the farm adviser's ofice.

— TRY A CLASSIFIED AD —

COLORED
Aluminum Storm Windows
Tri-City Glass Co.
4500 Wabash TR 7-6280

Reasons For Names

By JOHN W. ALLEN
Southern Illinois University

Places naturally have names, a wide range of them. Many are borrowed from those places where the first settlers coming here had lived previously. An occasional borrowed one may even be from some foreign country.

Other names were given to honor the great and the near great, or to memoralize important events. Additional ones were given for the Indians who played a more or less significant part in the frontier history of the area.

A few names came purely from accident, like that of Wagon Wheel, that marks the place where a wheel of an immigrant wagon was broken. Place names for southern Illinois truly came from many sources.

Foreign Contributions

Among the names from foreign countries is that of Chester, named by Mrs. Jane Smith for her native Chester in England. The British Isles also furnished the names for Albion, Wanborough, Cobden and Carlyle. Kinmundy is from the highlands of Scotland.

Germany gave us names like Millstadt, Darmstadt, Wartburg, New Hanover, New Baden and Bremen. Alhambra and Sandoval are from the Spanish.

Dongola is from a town in Africa, a country that also gave us Cairo, Thebes, Karnak, Goshen, and even our southern Illinois name of "Egypt." Once there was a town named Africa in eastern Williamson county. India furnished the name of its storied county seat of Pope county.

"Place Of Storage"

Cache River, that seems to wander aimlessly over the southern end of the state, gets its name from the French term that means a place of storage. Bellefountaine, meaning "Beautiful Spring" is just south of Waterloo. It was long a favorite stopping place and came site for Indians, explorers, travelers, hunters, traders, and immigrants.

Then there are Prairie du Rocher or "Field of the Rock," Tonti, Bon Pas, Bellerive, LaClede, all French, and each with its own story. Fayette and Massac counties also got their names from Frenchmen.

Many names are for the Indians.

Some of these are Kaskaskia, Shawneetown, DuQuoin, Modoc, Patoka, Makanda, Tamaroa, Piasa, Cahokia, Mascoutah, Wabash, Mississippi and Ohio, each offering a glimpse into the Illinois past. In addition there are a dozen or so Indian Creeks.

Bibical Sources

The Bible furnishes numerous names. Carmi is for the grandson of Jacob, and Lebanon for a mountain range in the Holy Land. There literally are hundreds of churches named Shiloh, Ebenezer, Macedonia, Bethel and Mount Olive.

On the other hand, Satan lays claim to some places. There is the Devil's Backbone and the Devils Bake Oven at Grand Tower. Apparently, he also should have an equity in Sinner's Harbor, under the bluff alongside the Big Muddy River east of his backbone at Grand Tower. A large rock in the bed of the creek at Bell Smith Spring in Pope county also is a part of his skeleton. His kitchen is at Devils Kitchen Lake, east of Little Grassy Lake. Perhaps he also hand an interest in You Be Damn Hollow in Union county.

Some women, but not nearly as often as men, came in for honors, Flora, Cora, Elizabethtown, Anna and Maud are on the list. Presidents Washington, Jefferson, Madison, Monroe and Jackson each has a county to do him honors. The one for Jackson, however, was named for him before he was elected president. One vice president, Richard M. Johnson, who, was credited in a campaign speech, with having killed Tecumseh at the Battle of the Thames, is honored with a county name.

Military Origin

Other military men have received attention. Perry, of Lake Erie fame, has his county. Lawrence, illfated commander of the Chesapeake, has both a county and its county seat doing him honor.

"Mad Anthony" Wayne furnished his name to a county. Marion, the "Swamp Fox" has one county and the county seat of another bearing his name. Pulaski county honors Count Pulaski, titled Polish volunteer who was killed in the Revolution. Two Revolutionary War sergeants are honored in a single county. One, Sergeant Jasper, has the county named for him while its county seat does honor to the other, Sergeant Newton. General Montgomery, killed at Quebec, has his county.

Odin is for the chief god of Norse mythology. A bit north of "Egypt's" border, Mahomet does honor to the founder of the Mohammedan religion. Because they were told that the Vandals were a great Indian tribe, the committee selecting a name for the second capital of Illinois gave Vandalia its name.

Practically every place name suggests an interesting story.

Birthday Cards
And Cards for All Occasions—
HALLMARK & GIBSON QUALITY CARDS
GRAHAM'S
BOOK STORE
Niedringhaus and Delmar

Are You Adequately Insured?
Is Your Insurance Up To Date?
For Complete Insurance Service
HOME — AUTO — BUSINESS
E. J. Miller & Co. Inc.
1332 19th St. Washington Theatre Bldg.
TR 6-8813 Granite City, Ill. GL 2-2134

ILLINOIS 1962

Residents' Average General Sales Tax Payments*

Income as shown on line 9, page 1, Form 1040	Single person	Family size: 2 persons	3 persons	4 persons	5 persons	6 or more persons
Under $1,000	20	30	45	55	60	65
$1,000 under $1,500	33	46	60	70	75	80
$1,500 under $2,000	41	57	71	80	85	90
$2,000 under $2,500	49	67	82	88	95	100
$2,500 under $3,000	57	78	92	93	105	110
$3,000 under $3,500	64	88	101	103	115	120
$3,500 under $4,000	73	98	111	118	125	129
$4,000 under $4,500	80	108	120	128	135	139
$4,500 under $5,000	87	118	128	137	144	148
$5,000 under $5,500	93	126	137	145	153	158
$5,500 under $6,000	93	137	147	154	162	168
$6,000 under $6,500	104	142	154	162	172	177
$6,500 under $7,000	110	150	162	170	180	188
$7,000 under $7,500	115	157	168	178	189	198
$7,500 under $8,000	119	163	177	185	198	210
$8,000 under $8,500	124	170	184	192	207	220
$8,500 under $9,000	128	176	190	199	215	229
$9,000 under $9,500	132	182	198	206	224	239
$9,500 under $10,000	134	188	205	213	232	248
$10,000 under $11,000	138	196	215	222	245	262
$11,000 under $12,000	143	207	228	233	260	278
$12,000 under $13,000	150	217	239	242	272	293
$13,000 under $14,000	153	229	250	252	284	308
$14,000 under $15,000	156	239	259	262	295	321
$15,000 under $16,000	158	246	266	271	304	334
$16,000 under $17,000	161	253	272	279	313	345
$17,000 under $18,000	163	260	277	287	320	353
$18,000 under $19,000	166	267	280	293	327	361
$19,000 under $20,000	168	273	287	301	332	368

*Based on the Illinois general sales tax rate of 3½ percent, plus the city and county sales tax rate of ½ percent. Taxpayers not paying any city or county sales tax should reduce the figure in the table by ⅛.

U.S. Treasury Department, Internal Revenue Service

CLIP AND SAVE is the suggestion by Jay G. Philpott, Springfield district director of Internal Revenue, who said the guidelines are for determining the deduction for state sales tax on 1962 federal income tax returns.

House Doctor Report Scheduled By Jaycees

St. Elizabeth Hospital's attempts to secure a resident doctor will be the subject of a report at a dinner meeting of the Granite City Junior Chamber of Commerce Wednesday.

Jaycees President Alvin Barnes III, along with Paul Morris and John Worthen, attended a meeting last week of the hospital's lay advisory board with hospital personnel and local physicians. Sister Mary Thomas, hospital administrator, reported on progress of attempts to secure a resident doctor.

That meeting will be the subject of the report to the Jaycees, who have offered their assistance to the hospital.

In addition to the report, the dinner meeting will feature movies on scuba diving shown by the Bubblemasters diving club. Jaycee wives are invited to attend. James Spinks is the dinner chairman.

BUD'S TOWING SERVICE
18th & CLEVELAND TR. 7-1131

Federal & Missouri State
INCOME TAX RETURNS PREPARED
V-R TAX SERVICE
ROY E. NORTON
1925 EDISON TR 7-7042
CALL FOR APPOINTMENT

REAL ESTATE AND INSURANCE SERVICE
J. W. SENEFF
REALTOR INSUROR
Darner Building
TR. 6-2524
Granite City, Illinois

Columnist Riesel To Speak At SIBA Annual Banquet

Noted labor columnist, Victor Riesel, will be guest speaker at Thursday's 17th annual dinner meeting of the Southern Illinois Builders Association at Augustine's, Belleville. The social hour starts at 6 p.m. and the program at 8 p.m.

Riesel, whose crusade against racketeering in the labor movement, is nearly sightless as the result of an acid attack

GO TO CHURCH SUNDAY

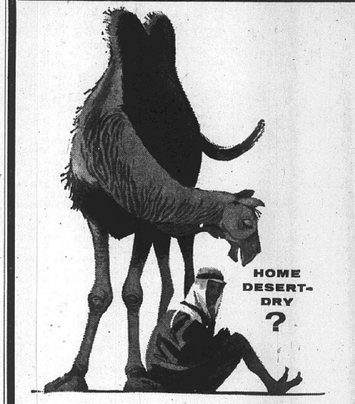

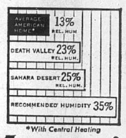

...make it an OASIS with an
RP Aprilaire
AUTOMATIC HUMIDIFIER

Nature puts invigorating moisture into the air. Artificial heating dries it out. Because this moisture is essential for so many reasons, it must be replaced. *Here's how:* With an Aprilaire Humidifier. *Here's why:* It adds moisture just as Nature does—as a vapor. No mists, no droplets, no white dust. Controlled by an accurate humidistat. Big capacity. No liming or maintenance problems. Choose your new humidifier wisely—choose the best—Aprilaire.

CALL TODAY FOR FREE "FACTS ON HUMIDIFICATION" BOOKLET

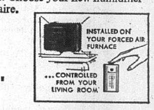

COMFORT CONDITIONING
2311 Benton St. TR 7-2030

KOZYAK'S RED HOT 7c FIRST OF THE WEEK SALE

BOILED HAM lb. 77c
1 Pound Limit. Additional Boiled Ham . . lb. 99c

KOZYAK'S
OPEN EVENINGS 'TIL 8 P. M. CLOSE SAT. AT 5:30 P. M.
2600 NAMEOKI ROAD TR. 7-2178

By The Piece Smoked Jowls lb. 27c

BORDEN'S GLACIER CLUB
ICE CREAM Half Gal. 47c
Limit 1 Please

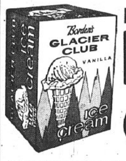

HUNTER'S TOP OF MORNING
BACON Thick Sliced 2 lb. pkg. 77c

FRYERS
2 to 2¼ lb. Grade "A"
Cut-Up Each

SIDES
FREEZER OWNERS!
U.S. Choice
BEEF

190 to 240 Lb. Avg.
lb. 53c

Supply Limited
FRYER BREAST lb. 39c
FRYER LEGS 3 lbs. $1.00

VELURE
Toilet Tissue
10 rolls 77c

Velveeta Cheesefood
2 lb. box 77c

U. S. No. 1 RED
POTATOES 25 lb. bag 77c

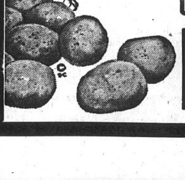

WE RESERVE THE RIGHT TO LIMIT

25 ·YEARS· AGO

The following items were taken from the files of the Granite City Press-Record

THURSDAY, JAN. 13, 1938

G. W. Hoelscher, secretary of the East Side Manufacturers Association and president of the Community high school board, was re-elected president of the YMCA for his second term Monday night. Approximately 80 persons attended the dinner meeting.

* * * *

Mayor M. E. Kirkpatrick has accepted an appointment as chairman of this year's President's Birthday Ball and today announced plans for a public meeting to "start the ball rolling."

* * * *

Baccalaureate services for 85 members of the senior class at Community high school will be held Sunday. Rev. A. Ralph Lynn, pastor of First Presbyterian Church, will be the speaker.

Five members of the graduating class will appear on the commencement program. They are Earl Mathis, valedictorian; Jack Shone, salutatorian; and Louis Eisen, Betty Jane Holland and Vernon Johnson.

* * * *

Mr. and Mrs. John Willison have returned from a trip to the Ozarks where they visited their son-in-law and daughter, Mr. and Mrs. Jack Hodshire.

* * * *

As a result of the discovery of two cases of smallpox in Madison, steps are being taken today to require all children attending the public schools in District 127 to submit to vaccination if they have not been successfully vaccinated within the past five years.

* * * *

Mr. and Mrs. S. S. Eagle of American Car & Foundry Co. have departed for a one-month vacation in Mexico. It will be the first vacation for Eagle in 27 years.

* * * *

Leonard Visser of Granite City will play an important role in the production of Shakespeare's comedy, "Cymbeline," at the Little Theatre in St. Louis Jan. 13-16.

* * * *

Mr. and Mrs. John Madosh and daughter, Blanche, motored to Terre Haute, Ind., from their home in Mitchell. They will visit there for several weeks with friends and relatives.

* * * *

Mrs. William Schooley of Cleveland blvd. returned Monday after spending two weeks with her son and daughter-in-law, Mr. and Mrs. Hugh Schooley of Alliance, Neb., and her son-in-law and daughter, Mr. and Mrs. Marvin Landes of Cheyenne, Wyo.

* * * *

Miss Alberta Clemons of Third street, Madison, was hostess Tuesday evening to her Sunday school class, the Alumni of the Methodist Church. At the meeting were the teacher, Mrs. Harry Johnson, and Miss Geraldine Hilt, Miss Lena Graham, Mrs. Ted Werner, Mrs. Louis Kent, Miss Annie Laura Hill, Misses Gladys and Edna Ridgeway, Miss Ruth Roark, Miss Geraldine Clemons, Orville Price, Lawrence Jones, Cogal Binning and J. R. Frields.

So far as is known, the only girl regularly engaged in selling newspapers in the Tri-Cities is Ernestine Ash, 11, daughter of Mrs. James Ash, 2314 Hodges avenue. For the past five years, she has been selling the Press-Record in her block.

* * * *

James Vrenick established a new record for high three games in the K of C bowling league with a total of 717. His individual games were 246, 246 and 225.

* * * *

Newly-elected officers of the Venice volunteer fire department will be installed at a special meeting at the city hall. To be installed are W. L. McCold, president; Harry Buente, chief; Elmer Carpenter, vice-president; Erwin Essenpreis, treasurer; and Harold Koelker, Frank DeWitt and Lawrence Burns, trustees.

* * * *

The Past Matrons' club of the Granite City Chapter of the Order of Eastern Star met Tuesday evening at the home of Mrs. Cleve Curtright and elected Mrs. Maude Schultz as president. Mrs. Laura Reimers is the new vice-president and Mrs. Caroline Davis is secretary-treasurer. Mrs. Curtright is the retiring president.

* * * *

Mrs. Roy Kean, assisted by Mrs. William Langolf and Mrs. W. L. Windsor, entertained the Mary Adella circle of the Niedringhaus Memorial Church Tuesday night at the parsonage.

* * * *

William Gehlert, 2411 Adams street, was honored last night with a surprise party at his home. Tre guests played pinochle. Prizes went to Otto Knipping and Al Gehlert.

* * * *

Mr. and Mrs. W. H. Troyer entertained their pinochle club Tuesday evening. All 12 members attended. Mr. and Mrs. Arthur Roman held high scores. Mr. and Mrs. Roy Barney were second, and third place was taken by the hosts.

* * * *

The Women's Welsh club met Monday evening at the home of Mrs. Fred W. Werner, 2416 Madison avenue. Mrs. Dawson Pugh presided.

* * * *

Mrs. James Hunter of Venice entertained her club Tuesday night at her home. Prizes went to Mrs. Joe Ritz, Miss Jessie Leibold and Mrs. Lawrence Hunter.

* * * *

Among the numerous area residents who will vacation in Florida this winter is Mrs. A. K. Nichol, 1653 Fourth street, Madison. She departed yesterday for St. Petersburg. Before she returns, she plans to tour the state.

* * * *

George Muelder was re-elected president of the Granite City Real Estate Exchange at a meeting Monday afternoon. Other officers are P. M. Davidson, who succeeds H. E. Lueders as vice-president; and J. W. Seneff, who was re-elected secretary-treasurer.

All members of the board of directors were re-elected. They are O. E. Hodge, Charles Theis, Bruce Champion, P. G. Lauff and J. B. Maserang.

The FORUM

Readers are invited to contribute to this column. Name and address must accompany each communication, but identity of author will not be revealed if anonymity is requested. Letters should be 250 words or less.

ADVANCED AGE DOES NOT MEAN INCOMPETENCY

To the Editor:

An open letter (advertisement) Jan. 3 by Kenneth Hartbarger denounced Sam Shackelford, a present council member, as 74 years old and a "me-too" man backed by the city hall group.

Shackelford and I happen to be Republican committeemen. I will bet Hartberger is a dyed-in-the-wool Democrat. He is trying to break down the very thing I advocate—abolition of a one-party system. Only a two-party system renders safe and economical governmental decisions.

I readily admit we need a change of faces in our entire city administration. Most have not been beneficial to local taxpayers.

The open lette made an error in referring to age. Some of the best officials surpass the age of 65. A person is not always mature by the age of 35. Daniel Webster was 81 when he signed our national constitution, and five were past 75.

I don't buy mature age as a sign of incompetency.

JOHN B. MOSS
2012 Omaha street

GIVES VIEWS ON SIXTH WARD ALDERMAN RACE

To the Editor:

With the election less than 90 days away, it is interesting to read the Press-Record and learn that every incumbent alderman will have opposition on April 2.

Of particular interest is the race shaping up in the 6th Ward. This ward contains approximately 25% of the city's population and it is extremely important that its people have responsible representation on the city council.

Out here in the early stages of this pre-election struggle, it looks something like this: Warfield, supposedly his strong man, is reported to be backing the 70-plus-year-old Sam Shackelford who is the incumbent and is known by his voting record on the council to be a "yes man."

The surprise candidate and this area's strongest potential vote getter is businessman Kenneth Hartbarger, a newcomer to the political scene. He emerged as a possible candidate several months ago much to the consternation of the political cliques. His presence and the appearance of his name on the ballot in April threatens to upset the "old guard's" political applecart.

At this moment it is to be expected that many red faces will be seen on election day, because it looks like from here that Hartbarger, the surprise candidate who is not associated with any political machines, is going to give the old-timers the worst thrashing they've had in many an election year.

The battle cry of voters in the 6th Ward is to elect a man of action. Kenneth Hartbarger seems to be that man.

JACK E. HOOD
2530a Nameoki road

ASHES IN REFUSE CANS COULD INCREASE COSTS

To the Editor:

Although my true sympathies lie with the displaced garbage workers, this article is written in defense of the workers presently being taken advantage of by Local Resident (and there are others) who gleefully boasts of putting furnace ashes in refuse containers, thus having them hauled away free.

Services rendered to the public must be paid for by the public and through increased taxes.

When contract-signing time rolls around, such cheap tricks won't be quite so cheap, thanks to freeloaders, who fail to meet their rightful obligations and/or civic responsibilities.

People of this caliber who take advantage of a good thing should be publicly ostracized, not condoned.

ALSO A LOCAL RESIDENT

PUBLICITY AIDED TREE OF LIGHTS PROGAM

To the Editor:

Thank you for the fine publicity you gave us during the holiday season. It was really appreciated and I'm sure made a big contribution to the success of the Christmas effort.

Will you please convey our thanks to the staff who helped.

CAPT. MILDRED WALKER

Nature can do almost anything, but copying the illustrations in seed catalogs almost stumps her.

• • • EDITORIAL • • •

Granite City Press-Record

PUBLISHED MONDAY AND THURSDAY
by Quad-City Publishing Co.
1815 Delmar Ave., Granite City, Ill. —TR. 6-2000

EDITOR AND PUBLISHER: C. E. Townsend
GENERAL MANAGER: A. J. Mueller jr.
NEWS EDITOR: Jule D. Bartels
ASSOCIATE EDITOR: Wm. F. Winter

MEMBER
National Editorial Association, Illinois Press Association
Southern Illinois Editorial Association
International Conference of Weekly Newspaper Editors

Seven cents per copy. By mail to Granite City Rural Routes, $5.50 per year; first and second zones, $7.50 per year; third and fourth zones, $8.00 per year; fifth, sixth and seventh zones, $8.50 per year. Six months subscription one-half annual rate. Servicemen — $3.60 per year, $1.80 for 6 months—Anywhere in the world.

Fluoridation, Still Blocked By Council, Was Approved By Voters Two Years Ago

As the April election date draws near, thoughts hark back to the voting of two years ago, when Granite Cityans overwhelmingly approved fluoridation of the water supply.

Authorization of fluoridation—which eliminates 60% of future tooth decay—continues to be blocked by Granite City aldermen, who not only failed to carry out the election mandate but took direct action to block it.

St. Louis and Chicago have enjoyed the benefits of fluoridation for a number of years. St. Louis county last week joined the list, which includes over 6,000,000 Illinois residents and many more millions elsewhere in the nation.

The fluoridation issue will not be forgotten, for it means too much to the people of the Quad-Cities and Illinois Metropolitan Area. When will the roadblock be removed by the council?

Life is no more puzzling to man than death but it has greater popular support.

Consolidation Of Agency Office Quarters Can Cut Operating Costs

Rent being paid by service agencies amounts to a large figure when all of the various Quad-City offices are considered. Since all are locally supported and have mutually compatible goals, it would make sense to pare their overhead expenses by consolidating offices within a single building.

A current Chamber of Commerce study will show whether it would be best to buy or rent joint quarters, but in either case the proposal has merit. Funds saved will make it that much easier to finance the basic functions. And added benefits can accrue from the agencies' greater proximity to each other, such as sharing of secretarial help.

In addition to such groups as the Chamber, United Fund, Associated Retailers and Boy Scouts, other agencies often encounter a need for close contact with each other, such as the Catholic Charities, Coordinated Youth Services, Protestant Welfare, Red Cross and township relief office. The Salvation Army also might wish to participate.

Post Office Result Of Long Effort; Downtown Services Must Continue

Groundbreaking ceremonies for the new Granite City post office culminate over six years of intensive effort by a special Chamber of Commerce committee and others who have sought enlarged postal facilities. The structure will harmonize with the design of the adjacent fire station and will be an appropriate addition to a block that someday may be the central location for municipal government buildings.

Now that construction of a new main post office has been started, these must be renewed efforts to assure continuation of adequate downtown postal services. Since the existing post office is not expected to be maintained, smaller but equally well-located quarters will need to be found.

Even a new broom won't sweep clean unless somebody uses it.

Unsound Basis For Zoning Opposition

Opposition to county zoning by the "Madison County Taxpayers Association" is as phony as the organization itself. It will be in the public interest if citizens counter such tactics by expressing strong support of zoning during the final hearing tomorrow afternoon at the county courthouse, and at the February County Board meeting.

The "Taxpayers Association" has been exposed by the Press-Record and other county newspapers as a small, unrepresentative group which does not fight on the side of the county's taxpayers. Its current president has been responsible for much of the misinformation clouding the zoning issue.

The association's lengthy commentary on zoning also is vulnerable to objective study. Erroneous statements include the following:

1. Zoning could create a "costly bureaucracy." Contrary to the allegation that zoning would be expensive, it would ease the burden on taxpayers by encouraging growth, generating more economic activity and broadening the tax base.

2. Zoning is "alien to the American way of life." Any defense of individual rights could hardly exclude the right to protection of a home owner's substantial investment in his property. Only "right" harmed by zoning is the "right" to create some future nuisance without regard to its effect on neighboring property, such as starting a junkyard next door to a private home.

3. Zoning is somehow "Communistic" or like a "police state." Communism, rather than safeguarding property rights, eliminates them and vests all ownership in the government.

Since the association has seen fit to quote Jefferson's definition of good government, it should not ignore the part which refers to government's duty to restrain men from harming each other's interests.

Nearly every man has a remedy for the troubles of everyone but his own.

Staff Physician Would Be Valuable Addition To Hospital

The Quad-Cities and the surrounding area also served by St. Elizabeth Hospital wish the hospital success in its current efforts to obtain a physician for regular night duty.

Doctors usually are at the hospital or quickly available during the day. However, from 6 p.m. to 6 a.m., occasional delays are inevitable unless there is a staff doctor within the hospital. In some severe illness or injury cases, a few minutes can make a big difference.

Meanwhile, the difficulty in employing a staff physician can be partially eased if the emergency room is brought "out of the red," perhaps by increased support from townships for care given indigent patients.

Unincorporated Residential Areas Growing Rapidly

The ban on extending the Granite City sewer system has sharply curtailed new construction, and Madison and Venice have only limited room for new homes, but growth continues at a lively pace in other areas of the Quad-Cities.

A yearly report on building permits for unincorporated sections of Madison county reveals 141 new projects in Nameoki township and 177 in Chouteau township during 1962. Since nearly 80% of the permits are for homes, the report reflects growth probably exceeding 1000 in the population of the local unincorporated area.

New Madison Faculty Member Well Qualified

Springfield's loss will be Madison's gain as Joshua Johnson returns after serving on the staff of State Supt. of Instruction George Wilkins.

Principal of Dunbar school before becoming general supervisor of instructional services for the northern area of Illinois, Johnson has long and varied educational experience. He should be able to render valuable service on the faculty of Madison high school.

THE PASTOR SPEAKS

CHAPLAIN BILLIE H. COX
Granite City Army Depot

"It is one of the most beautiful compensations of this life that no man can sincerely try to help another without helping himself." These words by Ralph Waldo Emerson have an element of truth that is missing from too many lives.

We all know that a person or more than one who is so wrapped up with himself that he is too busy to think of another person. And most of us are guilty of being more self-centered than we should be.

If we only knew how many people could use our help, we might change our ways.

Religious Teaching

The earliest religious leaders taught to love and have concern for one another. Six out of the Ten Commandments from God concern our dealings with our fellow man. Jesus constantly stresses, "Love thy neighbor as thyself." Selfishness should have no place in your life.

It really takes very little effort for you to say a kind word of praise, a friendly greeting, an encouraging word, an expression of sympathy or a helpful suggestion.

And, after these, I think you would find that you still have enough energy to give a helping hand when needed, and a spare moment of your time to those who need it, or to talk over problems that exist between you and someone else.

If you have never tried to give of yourself to others you have missed something.

SIDELIGHTS from SPRINGFIELD

By Sen. PAUL SIMON

BIRTH CONTROL CONFUSES THE ISSUE

The most talked-about issue now facing the legislature is whether those receiving Public Aid should be given state assistance for birth control.

It's exciting to talk about, stirs all kinds of religious controversy—and thoroughly misses the big problem.

Personally, it's difficult for me to justify the state providing this assistance to those who are unmarried or divorced. In a sense this subsidizes what our laws prohibit. Further, there is no evidence—to my knowledge—that this action will yield any savings to the state. The result might even be the opposite, increased costs.

But regardless of the amount saved or spent, this whole discussion takes us away from the real question.

ADC, General Assistance

The big budget items that are the major concerns are General Assistance and Aid to Dependent Children, called ADC.

Most of those on these programs are poor, uneducated people who cannot read or write, or people who are handicapped either physically or by the lack of a skill that is needed in our society today.

The county with the highest percentage of recipients is St. Clair county, where East St. Louis is located. The areas which have the largest percentage of people on Public Aid there are the Negro areas. Some have moved from the south where they may have had very limited educational opportunities. Others grew up in Illinois, where they failed to take advantage of the educational opportunities that were here—and they were sometimes not so good.

Some got as much education as they felt was necessary at the time they left school. They got jobs at a packing plant, and when the plant moved away no one had any use for their limited skills.

Now they're on Public Aid.

Age, Race Factors

Few want to be. But a middle-aged white man has a hard time finding a job. A 50-year old Negro with no skills—that's really rough.

Virgil Martin, a Chicago business executive who for a short while was chairman of the Public Aid Commission, understood all of this. "We are still in the industrial revolution and we have to help people adjust to it," he said over and over.

In Chicago, a start has been made. Raymond Hilliard has pioneered in this and done a superb job. People who could not read and write are being taught that skill. If they're given the opportunity to go to school and won't do it, they're taken off the Public Aid rolls.

Education, Job Skills

This approach of giving people at least a little education, giving them skills which are needed, is the right approach, not sensational headline-catching methods which avoid the basic problem.

This must be the job of the total community, not just the government.

Churches, schools, service clubs and other groups need to help. In communities where the help is needed the most, my impression is that those best in a position to offer solid assistance are doing little.

The problems of East St. Louis are mentioned here, but to a degree what can be found there can be found in every county in the state, and it is true of whites and Negroes.

You can substitute the name of your area when you read this.

Progress will be slow, but unless we understand the real problem there won't be any progress at all.

Mrs. Beaty To Head Girl Scout Cookie Sale Here

Mrs. Archie Beaty, 2804 Forest avenue, has been named chairman of the annual Girl Scout cookie sale for District 4 of the River Bluffs Girl Scout Council.

Preliminary plans for the sale were discussed at a meeting Friday afternoon at Belleville. The sale will begin Feb. 1, when the Scouts begin taking advance orders for cookies.

This year, only girls of Intermediate and Senior Scout age will participate in the sale. The usual five varieties of cookies will be offered for sale by members of intermediate and senior troops.

Profits from the cookie sale will be used to develop the six camps owned by the River Bluffs Council. Camp planners say the camps will be maintained in such a way to offer the greatest possible variety of sites for outdoor programs.

Neighborhood chairmen for the annual sale in District 4 are Mrs. Norma Hillmer, Neighborhood One, Mrs. Virginia Kessler, Neighborhood Two; Mrs. Otto Willaredt, Neighborhood Three; Mrs. Mary Sturdevant, Neighborhood Four; and Mrs. Velma Farrance, Neighborhood Five.

Corporation Chartering Declines In State

The corporation division of the secretary of state's office at Springfield experienced last year its first decrease since 1942 in yearly collection of corporation franchise fees and taxes, it was reported last week.

The total collected for 1962 was $6,872,590, a decrease of $25,663 from the 1961 figure, it was reported by Secretary of State Charles F. Carpentier.

During the same period, there were 146 fewer new corporations organized, the total being 12,052. The 8585 new Illinois business corporations showed a decrease of five. Out-of-state business organizations showed a gain of 86, as 1473 were issued certificates of authority to operate in Illinois.

Illinois not-for-profit corporations decreased by 227, the total granted charters being 1974, and out-of-state organizations remained the same, as 20 were issued certificates of authority.

Real Estate, Insurance Courses Are Scheduled

Two courses, one on real estate and the other insurance, will be offered by the University of Illinois extension division at East St. Louis high school, beginning Feb. 4.

The real estate course is designed to fulfill 24 hours of credit toward Illinois brokerage requirements. The class will meet for eight weekly sessions of three hours each. The insurance course will meet two hours a week for 14 weeks.

Further information may be obtained from F. W. Steurnagel, University of Illinois field representative, 212 Goldman building, East St. Louis.

In Madison County

Fewer Marriages, Births In 1962; Rise In Deaths

The number of births and marriages in Madison county during 1962 show a decline from the previous year, while the number of deaths rose above the 1961 figure, according to statistics from the office of Miss Eulalia Hotz, county clerk.

Miss Hotz' office compiles vital statistics fo rthe county.

Births dropped from 4599 in 1961 to 4352 last year. Of the 1962 total, boys outnumbered girls 2195 to 2157.

Deaths in the county during 1962 totaled 2170, as compared to 2039 the previous year.

Marriages performed in the county last year totaled 1980; in 1961 there were 2007. Miss Hotz pointed out that these figures may appear misleading, since residents married or obtaining licenses outside Madison county are not included in the totals.

June Still Brides' Month

Marriages in Granite City decreased from 406 to 404, rose in Madison from 74 to 84 and declined from 32 to 15 in Venice.

And, contrary to the national trend, June was still the leading month for marriages in Madison county, with 276 performed. December was next on the list with 191.

Forty-two sets of twins were born in Madison county last year, 47 the year before. And if prospective parents lived in Granite City or Madison, their chances of having twins, statistically at least, were better in 1962. Fifteen sets were born here, with Alton second with 10.

More deaths (225) in Madison county last year occurred in January than any other month.

Samuel Akeman Promoted By Army In Germany

Samuel D. Akeman, 23, whose wife, Mary, lives at 2937 Dogwood drive, recently was promoted to private first class in Germany where he is a member of the 385th Military Police Battalion.

Akeman is a military policeman in the battalion's Company C in Kornwestheim. He entered the Army in March 1962, received basic training at Fort Leonard Wood, Mo., and was stationed at Fort Gordon, Ga., before arriving overseas in September 1962. He is a 1957 graduate of Granite City high school. His parents, Mr. and Mrs. Gale Akeman, live at 2436 Bryan avenue.

Retailer Annual Dinner Meeting Tomorrow

Reservations still are being accepted for tomorrow evening's annual meeting, election and officer installation of the Associated Retailers & Civil Association, Inc.

The meeting will begin at 6 p.m. with a cocktail hour at the Rose Bowl restaurant, followed by dinner and the business session.

John McBride, vice-president and general manager of Union Starch & Refining Co., guest speaker, has chosen as his topic "Elements of Good City Government." There also will be reports by Maurice Rich, retiring president, and Alvin T. Barnes jr., executive director.

Reservations may be made through today at the Retailers' office, 1904a Delmar avenue.

W. H. Thoelke Named C. of C. Team Captain

Gordon J. Hoener, chairman of the Tri-Cities Chamber of Commerce membership relations committee, announced today that the monthly coffee break meeting of the "Ambassadors" will be held at 3:30 p.m. Thursday at the Chamber of Commerce conference room, 1930 Edison avenue.

He also announced the appointment of William H. Thoelke as a captain of one of the four five-member teams of the Ambassadors. Thoelke replaces George Mauze who was transferred to St. Louis by his firm, Southwestern Bell Telephone Co.

The Ambassadors make "good will" calls on C. of C. members to promote interest in activities of the Chamber of Commerce.

Don't worry, fuss or lose your temper this coming new year—optimism and cheerfulness are the world's best tonic.

$16,400 Permit Total In First Two Weeks

Permits were issued during the first two weeks of January for construction and installations in Granite City totaling $16,400, City Building Inspector Earl Bloomquist reported.

Among them was a permit for the $5000 remodeling project at city hall received by the L. Wolf Co. The work includes installation of new doors and remodeling of the chief of police's office.

David Jones received a permit for installation of a $3200 mobile home at 2808 Emzee street, and a permit was issued for installation of a $2500, 60-square-foot electric sign at the TraveLodge Motel under construction at 19th street and Cleveland blvd.

Wilson Legate obtained a permit for a commercial building at 1532 Niedringhaus avenue at a cost of $700. A permit for a new $2100 garage at 2183 Maryville road went to Robert Kellogg.

One permit was issued for a home improvement project. Secondo Kappo received a permit for installation of siding and porch remodeling at 1212 Twenty-third street at a cost of $900.

Federal Income Tax Assistance Offered

Assistance in preparing federal income tax returns is available for Quad-Cityans at the city hall in Granite City from 9 a.m. to 4:30 p.m. Fridays. The service began two weeks ago and will be offered each Friday through April 12 and on Monday, April 15, the deadline for filing.

Two IRS agents from the East St. Louis office will be available through April 5. After that, one agent will be on hand.

The service is offered in the council room on the second floor.

Arm Hurt In Wringer

Timothy Fowler, two, of 1208 Douglas street, Venice, was admitted to St. Elizabeth Hospital Thursday evening after his left arm was injured in the wringer of a washing machine. His condition was listed as good.

There are hundreds of hidden taxes today, but no place where the poor taxpayer can hide.

20 Courses To Be Offered At Mark Twain Institute

Mark Twain Summer Institute catalogues and student application blanks for the 1963 session are being sent to all senior and junior high school principals in the metropolitan area. Participants include Quad-City students.

Academically able boys and girls in grades nine through twelve are offered the following selection of courses: English composition and literature, Chinese, German, Greek, beginning Russian, advanced Russian, music understanding, art form, topics in modern mathematics, modern algebra (ninth grade algebra from a more advanced point of view), astronomy, biology, advanced chemistry, earth science, physics, political philosophy, behavioral science, economics, the Latin Americas—yesterday and today, and history of East Asia in modern times.

The session will run from June 17 through July 26, and all classes will be held at Clayton high school. A rapid reading course will be offered in the afternoon on a voluntary basis.

Tuition will be $60, and students will take only one course. Tuition aid will be available to those students who need it.

Academically able students will be selected on the basis of school records, recommendations of principals and teachers, and results of a screening examination. Public, private and parochial school students are being urged to make application. Feb. 1 is the deadline for applications.

Francis V. Lloyd, superintendent of the Clayton school district, was originator of the idea to have a summer school in this area for ver: able students. Robert F. Lemen, principal of the Wydown school, will serve as directr. The Institute is an agency of the Spirit of St. Louis Fund.

Applications may be secured from local principals, or directly from the Institute at 7530 Maryland avenue, Clayton 5, Mo.

— TRY A CLASSIFIED AD —

EYES EXAMINED —
GLASSES FITTED
DR. H. EPSTEIN
OPTOMETRIST
1245 Niedringhaus Ave.,
Near Cleveland Boulevard
TR 6-3405

IVC Giving Aid To Half of State's Vets

There are over 1,300,000 veterans in Illinois, nearly one-half of whom desired and received some service from the Illinois Veterans' Commission during the last year, it was reported today by Joseph Wetton, local IVC secretary who has an office in the city hall in Granite City.

The central office of the IVC with its 58 field offices consulted with and gave aid to 365,000 and more members of the veteran population of the state in 1962.

Services coupled with more than 291,000 personal interviews with veterans, dependents and orphans conducted by the IVC's trained counselors kept the commission's personnel occupied during the year.

General services come under the heading of compensation, pension, burial allowances and markers, educational benefits, loans, insurance, paraplegic housing, hospitalization and other benefits, Akin said.

Of the 1,300,000 veterans in the state, by far the greater number, some 886,000, are, of world war II vintage. World war I veterans account for 149,000 and there are 311,000 Korean veterans. Illinois is among the top five states in veterans population, Wetton said.

Recovery monies for veterans of the state which the Illinois Veterans' Commission and leading veterans groups aid in obtaining, accounted for over $12 million during the last year. For each dollar of Illinois funds, $10.19 in recovery money was obtained by IVC.

Coyle Now Vice-Chairman Of RR Switching Group

W. A. Coyle, 1407 Rhodes street, a Terminal Railroad Association employee, was elected vice-chairman of the St. Louis Metropolitan Switching Association, during a meeting last week in St. Louis.

The association includes all railroads covered by the Brotherhood of Railroad Trainmen. Coyle was elected for a four-year term.

State Hospital Patients To Hear Talk On Dickens

"An Afternoon with Charles Dickens" will be the topic of a talk for Alton State Hospital patients at 1:30 p.m. Feb. 7 in the hospital library.

Dr. Robert Duncan of the Southern Illinois University English department will speak. the talk was arranged through the hospital's Volunteer Services department.

Survivor Of Death Marches

Madison Woman Seeks Job For Cousin—Author, Soldier

Efforts are being made here by Mrs. George (Mary) Novich, 1644 Second street, Madison, to secure a job for her cousin, Joseph Hecimovic, 43, a survivor of the Tito partisan death marches and prison camps in the post world war II decade.

Hecimovic, who was a captain in the Croatian Armed Forces, is now a resident of Toronto, Canada, and is seeking entry to this country. He has had published a 208-page book, "In Tito's Death Marches and Extermination Camps," relating in detail his experiences for 10 years from 1945 to 1955.

"He can get into this country with his family if he can get a job," Mrs. Novich told the Press-Record. She pointed out he is a draftsman and a technician and has worked in steel plants in Canada.

AUTHOR - SOLDIER Joseph Hecimovic, 43, who is seeking entry to the United States from Canada for himself and his family. He is a cousin of Mrs. Mary Novich of Madison.

Local Plant Interested

Mrs. Novich has talked to Charles P. Whitehead, president of General Steel Industries, and the firm has written to Hecimovic to get more details on his qualifications.

His uncle, the late Matt Hecimovich, was employed at the local plant as a chipper until retirement 11 years ago. The elder Hecimovic, 81, died Dec. 1 at St. Elizabeth Hospital.

One of his greatest desires was to see his nephew, and Joseph Hecimovic was able to come here from Canada. He had to leave the morning of Dec. 1, and as a result of his visit, lost his job in Canada. He has a wife, Maria, and two children, Goldie, six, and Mary, 1½.

Mrs. Novich explained the immigrant quota has been raised, and Hecimovic has three months in which to get into this country. "If he fails," she said, "he will have to wait several years before he can try again."

The younger Hecimovic was born in Northwestern Croatia in 1919 and attended St. Joseph Institute in Zagreb. He continued his studies at the Zagreb Classical Gymnasium and was graduated in 1937. While studying technology at the University of Zagreb, he transferred to the Military Academy in Belgrade and at the same time continued his technological studies at the University of Belgrade.

He was graduated from the Military Academy as a second lieutenant in March 1941 and was stationed at the Yugoslav Air Force base at Bjeljina. When the Independent State of Croatia was established in 1941, he went to Sarajevo and joined the Croation patriots.

Later in Zagreb he joined the Croation Armed Forces and became a captain in 1945. A month later, he retreated to Austria with the Croatian Armed Forces and in May 1945 surrendered to the British. Along with 4000 other Croatian soldiers, he was turned over to the Yugoslav communists.

In his book he recounts the years as a prisoner in the Yugoslavia concentration camps and death cells. He escaped across the Austrian border in August 1956 and arrived in Toronto in May 1957.

His book names names of Croatian patriots and of their torturers. He describes in detail the marches from prison camp to prison camp and gives eyewitness accounts of the tortures inflicted on the Croatians. He, himself, was wounded several times while on the marches and was frequently beaten.

RESOLUTION

Turn over a new leaf for the new year—try to get even with the people who have helped you.

Communication Use of Light To Be Shown

The possibilities of using light to improve communications services will be the topic of a special science demonstration to be presented here Tuesday before the Granite City Rotary Club and Thursday before the Granite City Optimist Club.

A Telstar communications satellite model is one of the features in the demonstration.

The program is called "The Mystery and Mastery of Light" and will be presented by Edward Gray, science demonstrator for Southwestern Bell Telephone Co. He will show how Bell System research is using the properties of light to produce better communications services.

Gray will show a scale model of the Telstar communications satellite and explain how light from the sun provides the power it needs to relay telephone conversations, television and other signals across the world.

The audience also will see a replica of the gas optical maser, Bell Telephone Laboratories invention that produces a special kind of light which may be capable of simultaneously transmitting millions of telephone conversations on a small beam. Gray says the gas optical maser is regarded as a major scientific achievement with possible applications in medicine and other fields in addition to communications.

Other applications of light in communications will be demonstrated, including its use in selecting long distance routes.

Government Seeks Bids For Scrap Paper Pickup

The Defense Surplus sales office, Defense Logistics Services Center, located at the Granite City Army Depot, will conduct a sealed bid sale (term contract) of government surplus property at 10 a.m. on Wednesday, Jan. 23.

This sale consists of scrap paper, located at U. S. Adjutant General Publications Center 1655 Woodson road, Overland, Mo. Arrangements for inspection may be made by contacting the property and supply branch at the publication center. Complementary copies of the sales catalog may be obtained by contacting the depot here.

Released From Hospital

Harry Sparks sr., was released from St. Elizabeth Hospital Thursday and is convalescing at the home of a daughter, Mrs. Betty DeMontmollin, 4706 Kirkpatrick Homes, after undergoing treatment for a broken arm and a fractured shoulder sustained a week earlier in a fall at the home of another daughter, Mrs. Lucille Allen, 3040 Myrtle avenue. He resides in a trailer at the Myrtle avenue address.

Air Gun Vandals Go On Glass-Breaking Spree

An apparent window-shooting spree by vandals on Wednesday was continued into Thursday with further reports of damage being made to police.

George Becker, 2125 Monroe street, told police he was driving his auto at 21st street and Lee avenue, about 1 p.m. Thursday when he was showered with glass splinters. His windshield had been struck by a pellet from an air gun.

Additional reports of damage were made to police.

William Huxel, 2319 Cleveland blvd., told police he heard a popping noise as he was watching television. He found three pellet holes in his window.

Southwestern Bell Telephone Co. reported the glass in a public telephone booth 2525 Nameoki drive was broken by air pellets.

Breaking of windows in two other homes and in another auto had been reported previously.

Illinois Power Announces Winner Of Dishwasher

The winner of Illinois Power Co. promotion prize was Preston E. Dalton of Collinsville, it was announced today by E. R. Applegate, promotion supervisor for the firm. He was named from among 577 contestants in the dishwasher promotion program and will receive an electric dishwasher.

The contest was conducted November and December in the local area, and in the Collinsville, Edwardsville and Wood River areas.

Youth Posts $56 Bail

Gene Chepely, 17, of 2211 Washington avenue, was released Thursday by Police Magistrate Gasparovic on $56 cash bail to return Jan. 24. He pleaded not guilty to a charge of disorderly conduct. Chepely was arrested Wednesday night for allegedly smashing beer bottles on the sidewalk at 25th and Adams streets.

Seaman Donald Hoelscher Returns To California

Donald Hoelscher, seaman, USN, son of Mr. and Mrs. George R. Hoelscher of 112 Central avenue, was serving aboard the amphibious command ship USS Eldorado while she was part of the United States quarantine forces in the Caribbean.

The Eldorado returned to San Diego, Calif., recently. She is a unit of the Pacific Fleet Amphibious Force, a major element of American seapower at home and abroad. She was one of more than 20 amphibious ships with 18,000 Navymen and Marines aboard called into action from the west coast.

NEED GUTTER REPAIRS? CALL DOUGLAS, TR 6-2988.

Gateway Loan Corporation
1223 Madison Avenue
MADISON, ILLINOIS
TRiangle 7-7300

"Your Gateway to Money Needs"
Just a Half Block North of Schermer's Mkt.

Harvey Miller Wants To Know

Need a FAST FIFTY?
You May Borrow
$50 For 30 Days
Your Cost Is Only $1.50

OUR MONTHLY PAYMENT PLAN

Borrow $120.00	Pay Back $ 5.00 Monthly—Plus Interest
Borrow $192.00	Pay Back $ 8.00 Monthly—Plus Interest
Borrow $240.00	Pay Back $10.00 Monthly—Plus Interest
Borrow $300.00	Pay Back $12.50 Monthly—Plus Interest
Borrow $498.00	Pay Back $20.75 Monthly—Plus Interest
Borrow $600.00	Pay Back $25.00 Monthly—Plus Interest
Borrow $798.00	Pay Back $32.25 Monthly—Plus Interest

At the monthly rate of 3% on loans of $150.00 or less, 2% on balances above $150.00 up to $300.00, 1% on all balances in excess of $300.00. Loan can be paid off at any time and interest is charged only for the actual time you keep the money on your unpaid balance . . . Loans made to Men or Women. Confidential Service.

HOURS: Mon.-Thurs. 9:00-5:00 - Friday 9:00-7:00-Saturday 9-12

FIRST ASSEMBLY of GOD CHURCH
24TH AND GRAND — GRANITE CITY, ILL.

CORDIALLY INVITES YOU TO THE

First Annual Missionary Convention

JANUARY 16 thru 20, 1963

7:30 P. M. Each Evening

PAUL A. EVANS, Pastor — PHONE TR. 6-0713

INTRODUCING OUR GUEST SPEAKERS:

WEDNESDAY, JANUARY 16th

JOHN GARLOCK........the son of missionaries, spent his boyhood in West Africa among primitive tribes. Educated in the U.S., Mr. Garlock earned his masters degree at Phillips University. Has served 12 years as Educator and Evangelist in South Africa.

HEAR REV. GARLOCK WEDNESDAY EVENING AS WE START OUR FIRST ANNUAL MISSIONARY CONVENTION. HEAR AUTHENTIC TAPE RECORDINGS OF AFRICAN MUSIC AND A SPECIAL COLOR FILM.

THURSDAY, JANUARY 17th

WAYNE KRAISS........representing Home Missions Reverend Kraiss will tell a most inspiring story of developing the new Assembly of God Church at Wheaton, Illinois from nothing to a new building and self supporting congregation in eighteen months.

SEE THE AMAZING FILM ON THE "CINCINNATI STORY"

........filmed in Cincinnati, the story of a 20th century miracle. See the building of a new congregation in Urban America. — 22 minutes--color

FRIDAY, JANUARY 18th
REV. JOHN GARLOCK SPEAKS

FILM FEATURE— "GERMANY'S DESTINY"........Gerhart Zarnow, young Nazi, charged as deserter reprieved as he faced firing squad, loneliness, drink, on verge of suicide, finds Christ. — 30 minute--color

SUNDAY, JANUARY 20th

E. M. CLARK........Superintendent of the Illinois District of the Assemblies of God. Reverend Clark is leading a dynamic Christian advance including the large christian center at Carlinville and a challenging ten year program for Home Missions.

Also Participating In Sunday's Morning Service, REV. ED RILL........well known in Granite City, Reverend Rill has spent ten years in Witbank, South Africa and Southern Rhodesia. In preparation for continued work in Foreign Missions Ed is now earning his masters degree at the University of Missouri.

FILM FEATURE— SUNDAY EVENING "BREAKING THE BAMBOO CURTAIN........see real dedication. Christian young people trained in Hong Kong choose to cross Bamboo Curtain to take christian message andnever to return. — 28 minutes--color

SPECIAL MUSIC EACH NIGHT

MORE cars are insured with us than with any other company. Find out why now!

ROY THEBEAU
3516 Nameoki
TR. 6-8258

JOE HASSLER
1613 Venice
TR. 7-4918

ED NICHOLS
3014 Madison
TR. 6-8728

MIKE TOUNDAS
1801 Pontoon
GL. 2-3123

GERALD THEBEAU
3516 Nameoki
GL. 1-7507

HARRY THEBEAU
1511 Fifth St.
TR. 6-7970

STATE FARM
Mutual Automobile Insurance Company
Home Offices: Bloomington, Illinois

FREE SILVER DOLLARS
DURING THE ENTIRE MONTH OF JANUARY!

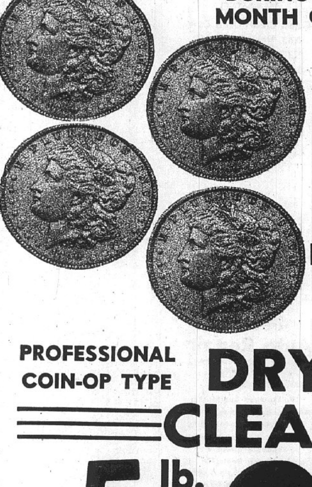

A FREE SILVER DOLLAR WITH EACH $5 Dry Cleaning Order

PROFESSIONAL COIN-OP TYPE
DRY CLEANING

5 lb. Coin-Op Type Cleaning 99¢

8 LBS. $1.50

And you pay only 20c per pound over the 5 or 8 pound special price

TRUST YOUR CLOTHES WITH A "PRO" WHO KNOWS!

ALRIGHT CLEANERS
2209 Madison Avenue — Nameoki and Fehling Road

ARMS CLEANERS
210 Madison Avenue — 2226 Madison Avenue

CLEANCRAFT CLEANERS
2601 Madison Avenue

GRAND CLEANERS
23rd and Grand — 2930 Nameoki Road

Classified Directory

Houses For Sale 1

WANT TO SELL? FOR CASH!
Then LIST with MORRISS
No Property Too Large or Too Small.
FOR PROMPT SERVICE CALL
TR 6-4400
WE GET RESULTS!
MORRISS REALTY CO.
REALTORS SINCE 1903
1907 Edison TR. 6-4400

MORRISS REALTY CO.
CALL TRiangle 6-4400 FOR DETAILS
OUR 60th YEAR

When you deal thru Morriss Realty Co. you are assured of a fair honest deal backed by 60 years' experience and integrity! Drop by the office or give us a call.

Dealers In Deluxe Homes
Art Hoff—Harold Hotson
Ralph Morriss

WE HAVE MANY OTHER LISTINGS
CALL US ABOUT THEM

Attention South Venice Home Owners
WE HAVE 2 CLIENTS WAITING FOR 4, 5 OR 6 ROOM HOMES. IF YOU WANT TO SELL, PLEASE GIVE US A CALL.

WATCH THIS COLUMN ON THURSDAY FOR THE BEST BUYS IN THE AREA!
FOR COMPLETE INFORMATION ON OUR LISTINGS FOR SALE CALL TR 6-4400

MORRISS REALTY CO.
Realtors Since 1903
TR 6-4400 1907 Edison Ave.
Member Granite City Real Estate Board

4 ROOMS, modern, vacant, only $100 down, balance like rent. We have large vacant lots. 1512 5th, Madison. 1-1-10

$195 DOWN COMPLETE: 3 bedroom, living, dining, kitchen, gas heat, redecorated, landscaped, near new school and shopping center, immediate possession. Take over payments. TR 7-4540. 1-1-28

1743 OLIVE: Huge 5 room frame w/full plastered bsmt. Additional space in attic for 2 or 3 rooms. Presently used as income property. Completely fenced yard. Garage. Gas heat. Quick occupancy. Terms: $1200 down, $96 monthly total. Call TR 7-5811 before 8 p.m.

NEW 3-bedroom Bronze Medallion home, brick, full basement, hardwood floors, plaster walls, birch cabinets, tile bath. Large lot. Small down payment. Financing arranged. TR 6-3087. 1-1-17

FOR SALE or trade, 6 rooms, 1½ baths, with many extras. 2536 E. 28th. By appointment. TR 6-5440. 1-1-14

3 bedroom, large living room. With attached garage. Located in subdivision behind Busy Bee Truck Stop at Jct. of Highways 111 and 162. Call TR 7-9113.

5 ROOM FRAME, 2 bedroom, full basement, garage, screened back porch, gas heat, excellent condition throughout, $11,500. Located 2660 E. 28th St. TR 7-4495. 1-1-14

1627 SPRUCE: 3 BR/w kit., liv., bath & full bsmt. plus garage. Home completely remodeled inside & out. Aluminum exterior. Storm windows & doors. F. A. oil heat. Air conditioned. Quick occupancy. Terms: $1000 down, $88 total monthly pymt. Call TR 7-5811 until 8 p.m. daily.

Businesses For Sale 3

CONFECTIONERY for sale, well established, good location. 2503 Washington. 3-1-21

Houses For Sale 1

EVERYONE IS MOVING TO:
BEAUTIFUL MEADOWLANE
(EDGE OF TOWN'S FASTEST GROWING AREA)
-- FEATURING THE --
YOUNG AMERICAN HOMES
(THE HOMES -- OH, SO-EASY-TO-OWN!)
$350 DOWN $73 MONTH
NO MORE TO PAY!
CITY CONVENIENCES — EDGE OF TOWN LIVING
★ City Gas ★ Aluminum Exterior (choice of colors)
★ City Water ★ Designs (choice of exteriors)
★ Storm Sewers ★ Fully Insulated
★ Sanitary Sewers ★ Asphalt Streets With Curbs

WE HAVE 3 HOUSES AVAILABLE ON A SPECIAL
$99 DOWN $73 MONTH
See The Salesmen About These.
Ask For Tom Epperson — Now!

Homes Shown Daily 1 to 8
Saturday & Sunday 1 to 5
Call TR 6-3906 Today
GL. 2-5185

:-: DIRECTIONS :-:
Follow Nameoki road to Mitchell. At stop sign at new overhead turn right on Rt. 3 when on top of new overhead turn right on Rt. 3 and follow Rt. 3 (or Old Alton road) and follow signs to Beautiful Meadowlane display homes.

DALE CONSTRUCTION CO.

Businesses For Sale 3

TAVERN for sale or lease. TR 6-9689. 3-1-24

SMALL CAFE in operation, with living quarters. Have other interest out of town. Will consider taking car in on trade, 2007 Rock rd. 3-1-14

Cars For Sale 5

1955 OLDSMOBILE: 4-door, automatic transmission. Good tires. A-1 condition. TR 7-0837. 5-1-14

1961 FORD FALCON Deluxe 4 door. Radio & Heater, white walls. Automatic transmission. 17,700 actual miles, for information call TR 6-9055. 5-1-14

'57 FORD, take over payments. Owner called to service. See at Bob's Service, Niedringhaus and Cleveland. 5-1:14

1957 FORD 4 dr., Country Sedan. Call TR 6-6742. 5-1:14

1959 OLDS "88" 2 dr. hardtop. Real nice. TR 7-5579. 5-1:17

WANTED
Good Clean Used Cars
Any Make or Model
LaRUE'S AUTO SALES
612 Madison TR 7-6304

'50 PONTIAC. 1629 Courtney. TR 7-5218. 5-1-14

1953 PACKARD, $100. Needs battery. TR 6-0188. 5-1-17

'60 FORD FAIRLANE 500, 6 cyl., 2-door. TR 7-3093. 5-1-17

1958 FORD, 6 cyl., standard shift. One owner. Clean, $425. 1902 5th. 5-1-14

1962 CHEVROLET convertible Impala. Take over payments. TR 7-1680. 5-1-17

'62 CHEVROLET IMPALA. TR 6-5863. 5-1-14

1962 CHEVY 2-ton V-8 stake. 5000 miles. TR 7-1368. 5-1-17

ANNOUNCING THE
OPENING
OF THE
German Auto Repair
20th St. and Grand Ave., Granite City
TR 7-5732
Volkswagen Specialist
Open Evenings 5:30 p.m. to 10 p.m.
Saturdays 8 a.m. to 6 p.m.
Parts for All German Made Cars
Theodore Blewend
Wolfgang Roempke

Trailers For Sale 6

VAN DYKE, 10x40 housetrailer, 2 bedroom. 4249 E. Lake Drive. TR 7-9214. 6-1-21

WE WILL MEET ANY KNOWN PRICE ON SHOP LABOR
• All Parts and Labor Guaranteed 90 Days or 4000 miles, which ever comes first.
CHECK THESE PRICES
• Pack or Replace U Joins, Labor $12.35
• Pack Front Wheel Bearings $3.25
• Adjust Brakes $1.95
• Balance Wheels $1.50 Per Wheel
• Motor Tune-Up, 6 cyl. $10.95, 8 cyl. $12.95
• Powerglide Seals Replaced $23.40
• Powerglide Overhauled $57.00
• Adjust Powerglide, Bands and Linkage $8.45
FINANCING AVAILABLE

OK Used Car Specials

'55 Dodge	$295	'60 Impala Sport Coupe	$1595
'56 Buck Sharp	$595	'51 Chev. pickup, cream puff	$495
'56 Chev. 4 door	$495	'58 Pontiac 4 door	$795
'56 Chev. 2 door	$395	'58 Chev. Impala	$845
'56 Chev. hardtop	$495	'57 Chev. 4 door	$795
'57 Chev. convertible	$795	'59 Chev. Impala	$1295
'57 Olds 4 door	$595	'60 Chev. Impala	$1695
'61 Chev. Bel-Air	$1795	'60 Chev. 4 Speed Trans.	$1295
'57 Plymouth	$395	'57 Buick	$495
'54 Buick	$275	'58 Chev. Sport Coupe	$945
'62 Chev. Impala coupe, 6 cyl.	$2295	'60 Plymouth	$995
'62 Corvair wagon	$1795	'59 Belair 4 door	$1095
'62 Impala Coupe V-8	$2595	'58 Plymouth	$495
'62 Impala Sport Sedan	$2595	'58 Ford convertible	$495
'61 Impala Sport Sedan	$1995	'57 Dodge	$495
'61 Impala Convertible	$1995	'57 Chev. 210, 4 door	$695

MANY MORE TO CHOOSE FROM
MATHEWS CHEVROLET CO.
MADISON AVE. AND NIEDRINGHAUS GL 2-1150

Trailers For Sale 6

2 BEDROOM housetrailer, 8x47, will consider car as down payment. TR 7-5439. 6-1-14

Misc. For Sale 7

ARTIFICIAL FLOWER arrangements. Valenine, all occasions. Reasonable. TR 7-2713. 2545 Washington. 7-2-7

LUMBER for sale, 2 x 4, 2 x 6, 2 x 10, 2 x 12. Any length sheathing, all kinds doors and windows. Kindling wood, gas furnace. 1651 Chestnut. 7-1:28

Alum. Storm Windows - - - - - - $8.89
Full 1 In. Alum. Storm Doors - - - $18.95
A complete line of close-out merchandise at the city's newest liquidation outlet. You don't have to drive out of town to save money. Be wise, shop the smart way
at HARSHANY'S
2536 Washington, GL 2-3331

MATHIS Repair Service, 1300 State, TR 7-6924: We repair and rebuild all makes and models of automatic and wringer washers. New and used parts. We also have new and used motors. 7-1-28

FIREPLACE WOOD. Phone Edwardsville 656-7265. 7-1-24

STUD SERVICE: Black miniature—French poodle, white toy French poodle, blonde Pekingese. TR 6-2787. 7-1-14

AUTO LICENSE fast service weekly delivery every Wednesday. Forest Wilson, 2507 Grand. Applications taken 9 to 9 daily. Wednesday 5 to 9. 7-2-25

BARRELS for sale. Empty ashpits and barrels. TR 6-8395; TR. 7-8378. 7-1-17

ORGANS (2) Famous Italian make. Stainless steel reeds, 48 chord, 3 octave keyboard. Play by note or number; 1 walnut and 1 mahg. Originally sold for $219. Pay off balance of $79.95 or take over payments of $6.15 per mo. Call GL 2-5323. Tri-City Sewing Center. 7-1:7tf

NECCHI PORTABLE: Sews forward and reverse, hinged pressure foot. Sews over pins and needles. Pick up balance of $49.95 or assume low monthly payment of $5 per mo. Tri-City Sewing Center, phone GL 2-5323. 7-1-7tf

SINGER AUTOMATIC: Zig-zag. Makes buttonholes, over casts, sews on buttons, appliques, all without attachments. Pay balance of $79.95 or assume low payments of $5.35 per mon. Call GL 2-5323, Tri-City Sewing Center. 7-1:7tf

1 TON AIR CONDITIONER, $45. Electric stove $60. 2248a Grand. 7-1:14

Misc. For Sale 7

SEWING MACHINES, new and used, easy terms, trade. Cabinets, motors, parts, also repairing, converting. Machines to rent. Reconditioned power machines. John and Marie Montgomery, 2612 E. 25th St., TR 7-2421. 7-2-7

PORTABLE TYPEWRITER Royal, Remmington, Underwood, Smith Corona. Adding machines and office typewriters. Graham's Book Store. 7-11-5tf

TERMITES
ROACHES - WATERBUGS
MICE
ANTS - FLEAS - SPIDERS
SILVERFISH
Complete Extermination Guaranteed
Residential or Commercial
Free Termite Inspection
Realtors and Mortgage Companies
Let Us Bid On Your Job
Stone Pest Control
710 Madison TR 6-1035

VISIT GRANITE CITY FURNITURE EXCHANGE at 1815 Edison, TR 7-5882. Tri-Cities most complete selection of used furniture. 7-7-23tf

TYPEWRITER rentals, late models, all types. Rental applied to purchase price. Portable typewriters, all makes, students discount. Triangle Typewriter & Supply. 1916 State. TR 7-1912. 7-8:30tf

'59 RAMBLER station wagon. Kelvinator automatic washer. Foley saw filer. 2718 E. 24th. TR 6-7549. 7-1:14

PEKINGESE PUPS — Young parakeets. Granite City Pet Shop, TR 6-2787. 7-1:14

USED—Smith's Furniture, 1512 3rd St. Open to 8:30 Mon. through Sat., used bargains. couches from 14.95 to 39.00; bedroom suits from 29.00 to 69.00; ranges from 14.75 to 26.00; refrigerators from 29.00 to 59.00; Deep freezes choice of 2, 125.00 ea.; table & chairs from 12.00 to 24.00; odd beds & springs 9.95; coal heater 25.00; gas heater 19.95; guaranteed T.V. 39.95 to 79.95. 7-1-17

BUTANE TANK, 1000 gallon. 711 N. 27th Place, TR 7-5608. 7-1-14

WILL SWAP $120 tape recorder for console or upright piano. TR 7-5423. 7-1-14

GAS TANKS
Heavy Duty
FALL SPECIALS
Leased, Sold or Loaned, automatic check, monthly budget. Refinery to your Philgas distributor. Get our Prices before you buy.
THOMPSON'S GAS CO.
ADams 3-6541

NEW — Our store is now open to 8:30 p.m. Mon. through Sat. Come in and look around, lots of bargains. Couch & chair —new 132.50; new armless click couch 47.95; new bedroom suits 79.50; new cedar wardrobes 29.95; new breakfast sets, 4 chairs 39.95; new breakfast sets, 6 chairs 59.95; 9 x 12 ln. rugs 4.79. These above prices are good with your old sets as trade-ins. Smith's Furniture Co. 1512 3rd St., Madison. 7-1-17

OIL BURNER for furnace. Good condition. 2014 4th, Madison, TR 7-0144. 7-1:14

ELECTROLUX Vacuum Cleaner Sales & Service, free home demonstration, Wm. Colp, TR 7-2042. 7-1:21

DESIGN QUILTING done by frame and machine. See sample at 2160 Grand. TR 7-6359. 7-1:14

TAKE OVER PAYMENTS: Boat outfit, 1962 75 h.p. Johnson Cutter, Holsclaw or will sell motor for $800. 1960 Valiant! 3 bedroom home with large garage. Call TR 7-8756. 7-1:14

1963 HONDA MOTORCYCLE. TR 7-3321. 7-1-14

Misc. For Sale 7

'52 OLDS transmission "88". Also 2 free puppies. TR 7-9345. 7-1-14

AKC GERMAN SHEPHERD puppies. TR 6-3805. 2 months old. 7-1-14

PINTO PONY, 52" high, real gentle, works and rides. Harness, new saddle and bridle, new carts. Will sell separate or trade. 1422 Edwardsville Rd. TR 7-6279. 7-1-14

Reduce-- Size of Hips, Thighs, Waist, Abdomen.
Free Home Demonstration.
-- No Obligation --
Call TR. 7-2274

MISC. SELLOUT, all kinds of household items and lawn tools. TR 7-1034. 2411 Cardinal. 7-1-17

OIL HEATERS. 2122 Illinois Ave. Call after 4 p.m. 7-1-14

BOAT, 40 h.p. motor, trailer, accessories. TR 7-7287. 7-1-17

SIX GRAVES at Garden of Devotion, Sunset Hill. TR 6-4274. 7-1-17

WRINGER WASHER, good condition. 1700 Primrose after 4 p.m. 7-1-14

MAN WANTS steady work, any kind, over 12 years experience furniture truck delivery. TR 6-0452. 7-1-14

3-PC. NEW maple bedroom suite with new mattress and spring, $99.95. Furn. Exch., 1815 Edison. Open tonight. 7-1-14

TWO 15x6:50 wheels, 2 snow tires, $9. 4261 E. Lake Drive. 7-1-14

OAK TABLE, will seat 12. TR 6-0835. 7-1-14

USED Philco combination TV, 3-speed phono and radio, $64.50. Furn. Exch., 1815 Edison. Open tonight. 7-1-14

IF YOU READ pocket books, trade yours for ours. We buy or sell or trade. All typewriters reduced 20% this month. Glass Doll, 2300 Nameoki Rd. 7-1-14

FINAL CLEARANCE ON ALL TRADE-IN FURNITURE

Upholstered Davenport	$10.00
Frigidaire Refrigerator	$25.00
Dining Room, Oak, Junior Size, 7 Pieces	$49.50
Living Room Suite, 2 Pieces	$20.00
Walnut Dining Room, Junior Size, Table, 4 Chairs, Buffet	$40.00
Two Piece Bed Davenport Suite	$49.00
RCA Console TV, 21"	$79.95
Dinette Set, King Size, Extension Table and Six Chairs	$49.50
Oil Heater, Duo-Therm, 50,000 BTU	$21.00

Feder & Huber Furniture
1908 State

TENOR SAXAPHONE, excellent condition, $175. TR 7-5013. 7-1-14

4 GRAVE LOT, Sunset Hill. TR 7-5013. 7-1-14

2-WHEEL TRAILER and hitch. 1715 Edwardsville Rd. TR 7-4937. 7-1-14

DRESSER, vanity, chifferobe, dark walnut. TR 6-0835. 7-1-14

Soldier Transferred to Florida. Had to Let Furniture Go Back Due To High Shipping Charges
Take Over Payments
3 Rooms of Furniture
NO MONEY DOWN
Original Price $1175
Outfit consists of bookcase bed, large double dresser and chest to match. Englander box spring and innerspring mattress, 3 piece nylon foam rubber living room sectional, 2 end tables and cocktail table to match, 2 table lamps; kitchen consists of table and 6 chairs, large size refrigerator with freezer across the top, gas range. Balance due $699. Pay only $6.25 a week.
Ask for Lot No. 2150
GEM
FURNITURE CO.
Across from High School
Granite City, Ill.
Open Every Night 'Til 9 P.M.
3200 Nameoki Rd.

BEDROOM SET, three pieces, bookcase bed, box springs and mattress, $75. 2816 Dale. 7-1-14

TREADLE sewing machine, sews good, $7.50. 2612 E. 25th. 7-1-14

MAHOGANY dining room set, 4 chairs, linen cabinet, $60. Office desk, 3x5 ft., $35. Douglas chrome kitchen set, 5 chairs, $35. TR 6-7223. 7-1-14

LARGE OFFICE DESK, $12. TR 6-0835. 7-1-14

GENUINE
KENTUCKY STOKER COAL
None Better Highest Heat
Lowest Ash
$12.90 PER TON
TRI-CITY COAL CO.
TRiangle 7-0352
We Give EAGLE STAMPS— EXTRA SAVINGS

Misc. For Sale 7

9x12 LINOLEUMS, cash and carry, $4.88. Furn. Exch., 1815 Edison. Open tonight. 7-1-14

KITCHEN SINK, double drain, $10. TR 6-0835. 7-1-14

SILVERTONE console electric organ. TR 6-8765 or 4904 Kirkpatrick. 7-1-14

FOLDING 1-UNIT table and chairs, formica top table. Mans golf clubs, bowling ball and bag. Girls bicycle. Clothing. Misc. TR 6-2218. 7-1-14

WHITE ENAMEL combination all-iron quick meal stove, $25. TR 6-2592. 7-1-17

NORGE STOVE, air conditioner, fire set. TR 6-2991 after 5. 7-1-17

THEM & CLOVER HAY. TR 7-1368. 7-1-14

NEW PORTAPOWER, complete set of attachments for body work. TR 7-9323. 7-1-14

SPEED QUEEN steel tub, automatic washer, $25. Needs minor repairs. GL 2-7361. 7-1-17

FIREPLACE WOOD, hickory, oak, ash, any amount. TR 7-4425. 7-2-7

ONE 11 cu. ft. top freezer Frigidaire refrigerator. One 40 inch Frigidaire custom Imperial double oven electric stove. TR 6-3675. 7-1-14

SUBURBAN WASHER REPAIR
All Types Washers, Dryers, Sump Pumps Rebuilt.
Dryers wanted
Reasonable Rates. Free Estimates.
CALL TR 7-3213

NEW: 3-pc. complete bedroom suite and springs $89. Used bedrom 3-pc. complete $39. New dinette $39.95, 5-pc. New 2-pc. bed sofa $119. Dining room with china and buffet, table and chairs complete $39. Nice chifferobe $10. Dressers $5 up. Bookcase nice wood $8.95. Apt. gas stove used nice $39, gas cook stove $39. Metal bed springs used mattress free $12. New baby bed $21.50. Used baby bed $12.50. End tables, round coffee table 3-pc. $14.95. New baby stroller $9.50. Childrens rocker $2.99. The Glass Doll Trading Center, 2300 Nameoki Rd., open 9 to 6. TR 6-9312. 7-1-14

Cities Service Mile-Master
28.9 GAL.
AT
CARVER'S CITIES SERVICE
2814 NAMEOKI RD.
Across From St. John's Cemetery
ALWAYS A LOW PRICE!

6 ROOMS FURNITURE, all or part. 2240 Lynch, evenings. 7-1-14

Houses For Rent 8

TIRED OF LOOKING FOR a place to rent? Then let us show you the all new maintenance-free 3 bedroom homes, (brand new) for $350 down, $72 month. Rozycki Realty Co. 1326a Niedringhaus. Homes shown daily, TR 7-6123. TR 7-6108, TR 6-3906. 8-7-27tf

3-ROOM HOUSE, after 4 o'clock. TR 7-4501. 8-1-14

3 BEDROOM, garage, dining room. Telephone TR 7-5193. 8-1-28

3 BEDROOM, living, dining, kitchen, redecorated. Gas heat, near shopping center. Immediate possession. Lease. TR 7-4540. 8-1-28

2 NICELY FURNISHED rooms. 2430 Bryan. 8-1-14

5 ROOM HOUSE, unfurnished. Near Depot. Call TR 6-1479. 8-1:21

Houses For Rent 8

RENTALS
2721 SUNBURY— 5 rooms, 3 bedrooms, basement — $95 month.
2712 DALE— 5 rooms, 3 bedrooms — $80 month.
2413 WILSON— 5 rooms, 3 bedrooms — $80 month.
FRANCIS AGENCY
1412 Twentieth St.
TR 7-2133

4 ROOM HOUSE, unfurnished. 1741 Poplar st. Call 466-2929. 8-1:14

MODERN 5 year old unfurnished house. Built-in kitchen, carport. $75 month. TR 6-4310 or TR 7-6438. 8-1:14

FOUR ROOM HOUSE, unfurnished. Modern. TR 7-3312. 8-1:14

3 ROOM MODERN furnished house. Utilities furnished. 2315 Illinois, after 4:30, TR 7-3453. 8-1:14

6-ROOM HOUSE. Gas heat. Two baths. Clean, 1305 Iowa. Inquire 1301 Iowa. 8-1-14

4 ROOMS, cottage, modern, vacant, unfurnished, gas heat. 3 rooms, modern, ground floor, gas heat, all utilities paid. 2 rooms, furnished. 1512-5th, Madison. 8-1-14

WHY PAY RENT? When for only $300 down, no additional closing costs, you can move into a brand new six room brick home, with basement area too. Payments less than $100 per mo. A terrific buy. Call today! Steele-Kunnemann Agency, TR. 6-0252. 8-1-14

RENTALS
2429 KILARNEY: 5 rooms, 3 bedrooms. $100.
2829 WILLOW: 5 rooms, 3 bedrooms. $110.
#8 MERCER DR.: 7 rooms, 3 bedrooms. $140.
3253 EDGEWOOD: 6 rooms, 3 bedrooms. $150.
1924 JOY: 5 rooms, 3 bedrooms. $90.
3963 HIGHLAND RD.: 6 rooms, 3 bedrooms. $100.
1807 PRIMROSE: 6 rooms, 3 bedrooms. $125.
2534 E. 28TH: 2 rooms, $50.
2717 LINCOLN: 4 rooms, $80.
1223 ROBIN: 3 rooms, $45.
3216 WAYNE: 5 rooms, 3 bedrooms. $100.
KENT REALTY COMPANY
1842 Delmar Ave.
Granite City, Illinois

FURNISHED HOUSE, 3 rooms & bath. Furnace heat. Also 3 rooms, furnished. 1609-3rd., Madison. Call 2007 Missouri. 8-1-14

FURNISHED 4 rooms, private bath. First floor. Heat. Also 2 rooms, 3 rooms, private baths, 2007 Missouri Ave. 8-1-14

FOR LEASE: Modern 4 room cottage with 2 finished basement rooms, stoker heat, cooking with propane gas or electricity, large yard and garden, 1 mile South of airport on Highway 111, $80 month. TR 7-2121. 8-1-14

5 ROOMS, bath, basement. 1909 Rhodes, Madison. After 6 P.M. AT. 8-7596. 8-1-17

FOR RENT
2 and 3 BEDROOM **HOMES**
Ranging from $59 to $85 per month
Call TR 6-3906—GL 2-5185
COOPER HOMES

3 ROOM HOUSE, with bath, oil heat, water heater, gas range. 2501 Iowa St. 8-1-24

JOHNNY
Bloodworth Real Estate Agency
Call Bernie Sobol TR 7-2363
Johnny Bloodworth 1218 19th Street
Call John Sobol TR 7-2364
RENTALS
2433a DELMAR: 4 room apartment, $65 per month.
FOUR 3-ROOM APARTMENTS: $50 per month. 2012 Missouri avenue.
2923 ROOSEVELT: $45 per month.
3 BEDROOM HOUSE IN SUNNY DELL ACRES: $100 per month, brand new, with option to buy.
2575 WASHINGTON AVENUE: $95 per month.
1003 McCAMBRIDGE: 4 room modern duplex. $85 per month. By appt.
TRAILER—2625 NAMEOKI DRIVE: $50 per month.
2024 WASHINGTON AVENUE: $60 per month with option to buy.
202 GRANVILLE, SOUTH VENICE: 3 rooms, $55 per month with option to buy.
2014 EDWARDSVILLE ROAD: $90 per month.
2311 INDEPENDENCE DRIVE: $45; 8 rooms & bath.
Check our list of homes for sale in Thursday's paper.

FOR SALE · BUY
ROZYCKI REALTY
1326 A NIEDRINGHAUS
GRANITE CITY, ILL.
TRADE · SELL
TR 7-6108 TR 7-6123
MEMBER GRANITE CITY REAL ESTATE BOARD
HOMES FOR RENT
$60.00 to $95.00
2 & 3 BEDROOM HOMES
CALL TR 7-6123 TR 7-6108 **TODAY!**

Houses For Rent 8

NEW two-bedroom brick duplex. Enjoy the luxury of moving into a new home at reasonable rental. TR 6-0252. 8-1-14

2249 WATERMAN — 5 room, brick, furnished. Immediate possession. Morriss Realty Co. TR 6-4400. 8-1-14tf

FOR RENT or lease: 2909 Sunset Dr. 3 yrs. old, completely modern, 2 bedroom, full basement, garage, fenced back yard. Call for appointment. TR 6-5778. 8-1-17

DOWNTOWN, convenient bungalow, picture window, pretty drapes, nicely furnished. Heat and utilities paid. Adults. 1937 Grand. 8-1-14

TWO BEDROOM BRICK duplex. Rent one side and live in the other. Can be bought like rent. TR 6-0252. Steele Kunnemann. 8-1-14

2 ROOMS & BATH, unfurnished. 202414th St. 8-1-17

4 ROOMS & BATH, newly decorated, stoker heat, couple preferred, $55 month. TR 7-1685. 8-1-17

4 ROOM HOUSE, bath, basement, gas furnace. 1033 McCambridge. Inquire 1301 Iowa. 8-1-17

3 OR 4 ROOMS & BATH, furnished. 1433 Washington, TR 7-6787. 8-1-14

2658 GRAND (rear) 3 room unfurnished cottage. Adults. $60. 8-1-14

Apts. For Rent 9

TIRED OF PAYING those high heat bills, then see us for a nice 2 room furnished apt. We pay all utilities. 3008 E. 23rd. st. 9-1-17

4 ROOM MODERN APT., gas heat, $50 month. Apply 421 Madison Ave. 9-12-6tf

TWO 2-ROOM FURNISHED apts., 2208 Washington. Inquire side door. 9-1-17

3 ROOMS, unfurnished. Gas heat, storm windows. Downstairs, GL 2-8135 after 7 p.m. 9-2-17

2 ROOM, ALSO 3 ROOM efficiency, clean, nicely furnished. Employed couple only. No laundry. No pets. Apply 2501 Washington, Apt. 7. 9-1-21

5-ROOM upstairs apt., unfurnished, gas heat, garage, $55. GL 2-1169. 9-1-24

2 ROOM furnished apt., downtown, first floor, bath and entrance. GL 2-1169. 9-1:24

TWO FURNISHED rooms, bath, gas heat. 2019a Washington. TR. 7-1679. 9-1-17

FURNISHED APT., no pets. 2036 Washington. 9-1-28

FOUR ROOMS and bath, gas heat, convenient to downtown. TR. 6-0252. 9-1-14

APARTMENTS in Madison. Hot water and heat furnished. Call before 6 p.m. TR. 7-6002. 9-1-31

3 ROOM FURNISHED APT., all utilities paid. Private bath. Private entrance. 1520 6th, Madison. 9-1-14

2111 DELMAR, 3 large clean furnished rooms, private bath, entrance, laundry, utilities paid. Gas furnace heat, hot water. 9-1-31

4 ROOMS, unfurnished, heat, gas, water furnished, $70 per month. TR. 7-0519. 9-1-17

EFFICIENCY APT., 2 rooms, furnished, private bath. 2536 Washington, GL. 2-3331 or TR. 7-4768. 9-1-31

FURNISHED APT.: 3 rooms, private bath and entrances, automatic heat, utilities paid, newly decorated; 2154 Benton, TR 6-7814.

2 ROOM BASEMENT APT., everything furnished. $40 month. 1601 Olive St., TR. 6-3455. 9-1-14

NEW TWO AND THREE room apts. everything furnished. TR. 7-3312. 9-1-14

4 ROOM APT., 1418-3rd, Madison. Inquire 1422-3rd. 9-1-17

3 ROOM apt., bath, furnished. 2115 Benton. 9-1-14

3 ROOM furnished apt., $75 month. Utilities furnished. No children. TR 7-1390, 2254 Cleveland. 9-1-17

3 ROOM furnished apartment. Private bath, gas heat. Private entrance, one block off bus line, 1544a-7th street, Madison. Call TR 7-1490. 9-1-14

FOUR LARGE NICELY furnished rooms, newly decorated. Bath. One upstairs; one on first floor. 2010 Missouri Ave. TR. 6-2596. 9-1-14

SIX ROOM unfurnished apt., 2022 Cleveland. Reference. Call after 4:30. TR 7-0205. 9-1-14

4 ROOM furnished apt., private bath, gas heat. Adults. 2145 Edison. 9-1-14

$55 Monthly
Lovely large three room downstairs apartment, completely remodeled. Two private entrances, gas furnace, large shady yard. Beautiful. Best values in rent anywhere. Apply Mr. Reed, 2009-2011 Missouri, or call 345-19-54.

TWO 3-ROOM APARTMENTS for rent. Gas furnace, hardwood floors. Two blocks from bus. 125 Abbott. See W. R. Blades, 120 Hampden, Venice. 9-1-14

6 ROOMS, UNFURNISHED. Located 2455 Cleveland Blvd. Heat and water furnished. 9-1-14

2027 CLEVELAND: 2 room efficiency apt. Modern convenient. Gas heat. 9-1-14

3 ROOMS, BATH, water, heat, garage furnished. 1638 State St. TR. 6-8301. Couple only. 9-1-10-17

UNFURNISHED: 4 basement rooms all modern $35 per month. TR 7-6919. 9-1-17

3 ROOMS, bath, gas heat, private entrance. No pets. TR 7-1379. 9-1-17

3 ROOM furnished apt., modern, clean. Adults. Gas heat. 2612 Madison. TR 6-5048. 9-1-17

THE DEADLINE FOR CLASSIFIED ADS IS NOON SATURDAYS AND WEDNESDAYS

Classified ads are not taken by telephone since the volume is insufficient to justify the bookkeeping that would be required.

CLASSIFIED AD RATE
5 CENTS A WORD — 60c MINIMUM
$1 Extra Charge for Blind Ads

Apts. For Rent 9

FURNISHED APT. 4 room modern. Apply Delmar Shop. 2265 Delmar. 9-1-17

FURNISHED APARTMENTS — 2 rooms, 2208 Missouri $10.50. 3 rooms, 907 McCambridge, $12.50, utilities included. TR 6-8485, TR 6-5572. 9-1-14

2 & 3 ROOM furnished apts. utilities included, near bus line. Inquire at 1832 State St. between 10 a.m. & 5 p.m. 9-1-17

2 LARGE light housekeeping rooms, all utilities furnished. Adults only. 1924 Grand. 9-1-14

2 FURNISHED light housekeeping rooms, downstairs, private entrance. 2247 State. 9-1-14

3 AND 4-ROOM apartments. Modern. Gas heat. TR 6-6845. TR 7-3315. 9-1-17

4 ROOM FURNISHED
20xx Madison Ave.
22xx Grand Ave.
24xx State St.
TR 7-3824

2 ROOM FURNISHED APT. 1644 E. 23rd. 9-1-14

4 ROOMS, heat, gas included. Children accepted. 1918 Benton, TR 6-8261. 9-1-14

FOUR ROOMS AND BATH, all utilities included in rental. Convenient to transportation. 2314 Delmar. TR 6-0252. 9-1-14

4 ROOM APT., bath, gas heat. 210 Broadway, Venice. GL 2-1327. 9-1-17

NICE 3 ROOM furnished apt., large porch, garage. Couples only. 2402 Cleveland. 9-1-14

5 ROOMS, garage, gas heat, sunporch, blinds, excellent location. TR 6-7084. Reference. 9-1-17

APT.—LARGE 3 room modern, separate bath & entrance, redecorated. Call TR 6-5252 before 6. 9-1-17

FURNISHED or unfurnished. Nice 3 room apartment, utilities furnished. Reasonable rent. 4220 Highway 162. TR 7-5416. 9-1-17

4 ROOM APT., unfurnished. Heat furnished. All utilities. $60 month. Children welcome. 2025 Edison (call in rear). 9-1-14

UNFURNISHED
7½ Rooms --- 2 Baths.
22xx State St.
TR 7-3824

5 ROOM APT., unfurnished, heat and hot water furnished, $70 a month. TR 6-3474. 9-1-24

2 OR 3 ROOM, nice furnished apt., private. Inquire at 1743 (rear) Edison. 9-1-17

6 ROOMS, bath, automatic heat. Close downtown and transportation. $65 month. No small children. 1736 Madison Ave. Call TR 6-4558. 9-1-17

3 ROOM furnished apt., bath, utilities furnished. 1716 Cleveland. 9-1-14

4 ROOM APARTMENT, bath. Heat and water furnished. Private entrance and garage. 1724 Cedar St., TR 6-8239. 9-1-17

3 ROOM furnished apt., utilities paid. 1821 Maple St. TR 6-9664, 7-3400. 9-1-14

MODERN, private entrance & bath, gas heat, large picture window. TR 6-8495. 9-1-17

3 NICELY FURNISHED rooms, private bath, gas heat. Clean. Adults. Reference, TR 6-8755. 9-1-14

3 LARGE ROOMS, completely furnished, private bath, gas heat. 2237a Washington, TR 6-7286. 9-1-17

FURNISHED, 3 large, clean rooms, $40. TR 6-8446. 9-1-17

5 ROOM APARTMENT, ground floor, basement, nice yard. all utilities paid, $80 mo. Call TR 6-9614. 9-1-17

4 ROOM unfurnished apt., in rear. Stove and refrigerator furnished. $60. 1926 Benton, TR 6-4350, TR 6-0334. 9-1-17

2 AND 3 ROOM furnished apts., gas heat, ground floor, located 2737 Iowa. Inquire 2223 Washington Ave. 9-1-17

Rooms For Rent 10

CLEAN sleeping rooms for men 1513 Second Street, Madison Phone TR 6-6218. 10-7-12tf

SLEEPING ROOMS: 1304a Niedringhaus. Across from Post Office. 10-10-25tf

ROOM AND BOARD for gentleman. Clean home. Good meals and laundry. TR. 6-0577. 10-1-14

FURNISHED ROOMS with utilities. Men only. 2438 Lincoln Ave. 10-1-14

NICE LARGE clean sleeping room. 2121 Delmar. 10-2-7

2 OFFICE ROOMS
MORRISS BLDG.
Over Lisbon Shop, 19th & Edison
100% Location
Contact
MORRISS REALTY CO.,
Realtors
TR. 6-4400 1907 Edison

SLEEPING ROOM, Brooks Apts. 2015 Washington, TR. 6-9671. 10-1-17

SLEEPING ROOM, clean, modern, quiet, convenient. 2131 Grand. 10-2-4

FRONT SLEEPING room, clean comfortable, convenient. 2121 Cleveland. 10-1-14

ONE MODERN furnished room. 1432 Sixth St., Madison. 10-1-14

Bus. For Rent 11

STORES, one, two or three, modern, 15 x 50 each. Rent reasonable. 2012 E. 20th, TR 6-3405. 11-1-17

STOREROOM, 404 Broadway, South Venice, across from city hall. Also confectionery at 402 Broadway. Call Ralph Morriss. TR 6-4400. 11-1-3-tf

Bus. For Rent 11

SPACE FOR RENT —
PLAZA SHOPPING CENTER
800 sq. ft. or 2800 sq. ft.
GITCHOFF AGENCY
1927 Edison
TR. 7-2006 — GL. 2-3119

Trailers For Rent 13

ADULTS, furnished trailer, $17 week. Chain of Rocks Trailer Park. TR 6-9504. 13-1-21

Misc. For Rent 14

TRAILER LOT, water and sewer furnished. School bus. TR. 6-7470. 14-2-4

STORE BUILDING in business district. Excellent location for any type business. 2400 square ft. Gas heat. $65. 1506 Third St., Madison, TR 6-3082; TR 7-0752. 14-1-17

Bus. Opportunities 16

MOTO - GAS SERVICE STATION FOR LEASE: Need experienced operator for high volume outlet in Madison, Ill. Investment required. Call Moto-Gas, Inc., 721 W. Main, Belleville, Ill, AD 3-6754. 16-1-14

VENDING ROUTE, established, 15 minutes, 12 stops. Bargain $3000. Phone Alton 466-1864. 16-1-17

Help Wanted 17

AMERICAN EMPLOYMENT, 1715 State St.: Manager trainees, tax lawyer, underwriters, accountants, engineers, cooks, clerical, typists, stenographers, dictaphone, bookkeepers, factory, others, $ to $650. 17-1-28

WANTED:

DRAFTSMAN: Experience in Stress Analysis, minimum 2 years college. Beauty Operator, 3 days a week. Man, journalistic experience or training, type, have car, nights. Couple, free rent of apartment for janitor work.

ILLINOIS STATE EMPLOYMENT SERVICE
2050 Iowa Street,
Granite City, Illinois
No Fee Charged—Applicant or Employer

WANTED AT ONCE: Rawleigh dealer in part of Granite City or Venice. New Special-Offer-selling method enables you to make $100 weekly full-time $50 part-time. No experience needed. See or write Earle Marti, 2611 Sheridan St., Granite City or write Rawleigh, Dept. ILA-693-9, Freeport, Ill. 17-1-7-21

IBM
Key Punch Operator
NCR Bookkeeping Machines
Complete Training
For Men and Women
in High Paying Jobs
in Automation
(AS SEEN ON TV)
Free Placement Service.
Air Conditioned Classrooms
1-Day Free Trial
Write, Call or Visit
ST. LOUIS SCHOOL OF AUTOMATION
— TWO LOCATIONS —
6427 Hampton
508 N. Grand
CALL COLLECT
FL 1-1197

LOOK: Splendid Rawleigh business available in part of Granite City or Venice. Exceptional opportunity for industrious person. See or write Earl Marti, 2611 Sheridan St., Granite City; or write Rawleigh, Dept. ILA-693-18, Freeport, Ill. 17-1-14

Male Help Wanted 18

NEWSBOYS WANTED: Apply in person at Granite City News Co., 1414 Nineteenth st., or call TR 6-6050. 18-11-15tf

BRANCH MANAGER Trainee. National Finance Institution has opening for a credit investigator, age 21-35. We will train beginner. Generous employee benefits. Salary and expense allowance. Paid vacation. Annual bonus. Applicants must be high school graduate and have an auto. See Mr. Kenney, Public Finance Corp., 1925 Edison Ave. TR. 6-5414. 18-1-17

"1963 MANGEMENT OPPORTUNITY": Will select young man 21 to 36 years of age to train approximately three months for Managership. Trianing site will be in your area. Write New Manager Dept., Realsilk, Inc., Box 956, Indianapolis 6, Ind., and give phone number. 18-1-14

ELECTROLUX Corporation will franchise a man in Alton for Sales and Service. No experience or capital required. Phone Adams 3-4900, 8-10:00 a.m. only. 18-1-14

WANTED: Drivers with tractors or tractors and trailers. Low sides, flats and semi's to haul steel from Chicago, East St. Louis, Cincinnati, Middleton, Cleveland and Mansfield to points in Illinois, Ohio, Indiana, Michigan and Kentucky. Contact Ray Holley, 3125 N. 60th St., East St. Louis, Ill. Phone UPton 4-8512. 18-1-14

MAKE $30 or more per day in pleasant route work. Man or woman full or part time. Experience not required. Also will train supervisor with sales experience. Write McNess Co., Freeport, Ill. 18-1-14

Male Help Wanted 18

SALESMAN: Men between the age 24 and 43. Well established territory. Starting salary $433 month. P.O. Box 1505, E. St. Louis, Ill. 18-1-14

DRIVER SALESMAN: On beverage truck. Should have some sales or route experience. Established route. J. C. Ranft Bottling Co., 2118 Grand Ave., Granite City, Ill. 18-1-14

INSIDE LABOR in bottling plant. Opening for two men. J. C. Ranft Bottling Co., 2118 Grand Ave., Granite City, Ill. 18-1-14

Female Help Wtd. 19

COOK, apply in person, 9 a.m. to 1 p.m. Cliff's Grill, 19th and State. 19-1:3

EXPERIENCED operator for Cut and Curl Hair Fashions. TR 6-9905. 19-1-14

$30 OR MORE per week. If you drive, like people and want interesting dignified and profitable, part-time work, hear this wonderful opportunity at once. Call GL 2-6164 between 9 to 4:30 for interview. 19-1-24

WOMAN with car to call regularly each month on established Studio Girl Cosmetics clients in and around Granite City, making necessary deliveries, etc. 3 or 4 hours per day. Route will pay up to $5 per hour. Write Studio Girl Cosmetics, Dept. 76231, Glendale, Calif. 19-1-14

BABY SITTER, white, in my home, East Granite area. TR 7-3575 after 6. 19-1-17

BABY SITTER, housekeeper, 5 day week, own transportation. Call GL 2-5384 after 6 p.m. 19-1-14

Employment Wtd. 20

PLASTER PATCHING. No matter how small. E. J. Gordon. Free estimates TR. 6-1270. 20-1-21

PATCH PLASTERING, free estimates. TR 7-8726. 20-2:7

BARRELS FOR SALE Light hauling of any kind. Empty trash barrels, you name it, I'll haul it. TR 6-8395, TR 7-8378. 20-1-17

FAMILY WASHING and ironing; shirts our specialty. Small rugs, drapes and curtains. We pick up and deliver. TR 6-6535. 20-1-17

CRESS LICENSE Service pick up Tuesday and Friday, Main Corner, Washington Park. 20-2:7

IRONINGS done in my home. TR 7-3555. 20-1:17

SEWING and ALTERATIONS. Basement apt., rear door. 2507 Grand, Burnett, GL 2-7192. 20-1-31

TYPING: In my home. TR 6-4604. 20-1-14

HOUSE CLEANING: Janitor work, ironing, kitchen helper. Experienced. TR 7-8534. 20-1:14

TRASH BARRELS EMPTIED. $1. TR. 7-4760. 20-1-14

HOME MADE PIES baked to order; will deliver. Call before 3 p.m. TR. 7-8049. 20-1-14

COLORED LADY wants steady work. Reference. Experienced. Call TR 7-0074. 20-1-14

WANTED: Baby sitting in your home; or day work. Call TR 6-2868. 20-1-14

WOMAN, white; middle-aged. housework, cleaning, etc. References. TR 7-6586. 20-1-14

DAY WORK, experienced. Own transportation. TR 7-8521. 20-1-14

BABY SITTING, day or week. In my home. 2589 Lynch. TR 6-3235. 20-1-17

EXPERIENCED over the road truck driver, 25 years of age. New York, Florida, Calif., Washington, 46 state experience. Refrigerated flat and grain trailers, gas and diesel. Cummings & Mack, triplex, quidplex, 5 & 2, Roadranger. TR. 7-1094, Granite City. 20-1-14

WASHINGS or ironings, sewing for childrens clothing. TR 7-2360. 2127 Monroe. 20-1-14

IRONINGS wanted, $4 a bushel. 2419 Dewey Ave. TR 7-4868. 20-1-17

LICENSED baby sitter, days, evening care. TR 7-5247. 20-1-17

HAULING of any kind. Trash barrels and ash pits emptied. Garages, basements and attics cleaned. TR 6-7029. 20-1-17

LIGHT HAULING, moving and basement cleaning. For sale, 3-room oil heater. TR 7-1584. 20-1-17

IRONINGS WANTED: Good service. TR 7-3319. 20-1-14

Misc. Wanted 25

WE NEED USED GUNS! Highest prices paid! Lee's Gun Exchange, 1837 State. 25-3-1tf

WANTED: Your Kodak developing, 24-hour service. Graham's Book Store. 25-4-18tf

WANTED: Used furniture. Any amount. Granite City Furniture Exchange. 1815 Edison TR 7-5882. 25-7-23tf

HIGH PRICES PAID for scrap iron, rags and metal. O'Dells Iron and Metal. Market and State. Pick-Up service. 25-2-26tf

RIDE WANTED, Glenview Subdivision, downtown St. Louis. TR. 7-3596 after 6 p.m. 25-1-17

WANTED: Ride to St. Louis, vicinity 16th and Washington from Clark and Wabash, Granite. Hours: 8-4:45. TR. 7-5629. 25-1-14

Business Cards 28

RUG and UPHOLSTERY cleaning in your home. Burt Harris, TR 7-0321. 28-6-27

WILMA'S
SEWING FOR GIRLS— TOTS TO TEENS
Orders Filled Promptly.
References
Mrs. Wilma Webb, TR 7-3938
Box 794-B, Old Alton Rd.

BYRON'S BOOKKEEPING SERVICE
All Taxes Included.
Notary Public
2108 Iowa St. — TR. 7-1094

Business Cards 28

5 GOOD REASONS
Why We Should Service Your Washer, Dryer, Refrigerator
We Have:
1. The Experience
2. The Service Department
3. The Parts
4. The Qualified Men
5. And We Work to Get Results
SUPREME
2109 Johnson Rd. GL. 2-5315

SCANTLING APPLIANCES, repairs, irons, toasters, roasters, lamps, electric clocks, etc. 2656 Lincoln Ave. 28-2-4

PHOTO by appointment in your home. Weathers-Lovejoy Photo Service, GL 2-1376. 28-1:31

Modern Upholstery
1423 23rd St. TR 7-8392
FREE ESTIMATE AND PICK-UP & DELIVERY

CLEAN, revitalize carpets, upholstery gently, safely in your home or office. Duraclean Home and Business Service. TR 7-4057. 28-1:17

TREE TOPPING and removing. Free estimates. Fully insured. Terms. Reasonable rates. Barrett Tree Service. TR. 6-5760, TR 6-1874. 28-1-28

PIANOS -- ORGANS -- BAND -- INSTRUMENTS
EVERYTHING IN MUSIC
RENTALS - REPAIRS
Try A Few Lessons
Instruments Furnished
Under Our
"TRY BEFORE YOU BUY"
Plan — Call TR. 6-3080.
JOHNSON MUSIC
1920 EDISON

FURNITURE UPHOLSTERING and repairing, cushions refilled; overstuffed furniture a specialty. Bolliger Upholstering, 1508 Pontoon, TR. 6-8919. 28-10-11tf

HOLIDAY SALE
$10 PERM. NOW $7.50
$7.50 PERM. NOW $5.00

Jim & Larry's Beauty Salon
1363 Nied. TR 7-6185

WATCH REPAIRING: 35 years experience; prices very reasonable. Paul Riegle, 1930 Cleveland. 28-12:31

BIG JOHN'S Sewing Machine Sales, Service, Rentals. 2612 E. 25th, TR 7-2421. 28-3:28

AL'S TV AND RADIO
ZENITH-PHILCO
SALES AND SERVICE
• STEREO-PHONOS
• RECORDS
2721 Madison Ave.
TR 6-4580

FLOSSIE LeMASTER Dancing School. Starting age 3. Ballet, tap, acrobatic and toe. TR 6-1518. 28-1:24

PAINTING and paperhanging— by the room. Free estimates. TR 7-6208. 28-1-24

• AUTO LOANS
• APPLIANCE FINANCING
• FHA HOME IMPROVEMENT
• PERSONAL
G. C. Trust & Savings Bank
TR. 6-1212

FOR SERVICE: All gas and oil furnaces, space heaters, gas ranges, water heaters. Chuckell Heating Co. TR 7-6933. 28-2-4

TOWNSEND T.V.
Television Sales-Service
T.V. Service Nightly To 7 p.m.
SERVICE CALLS MADE WITHIN THE HOUR
TR 7-2564
ONE DAY SERVICE
All Work Guaranteed 90 Days

BYRONS BOOKKEEPING Service. All taxes included. 2108 Iowa. TR 7-1094. 28-1-17

WANTED
YOUR WATCH REPAIRING
SUPERIOR SERVICE
Hudson's
JEWELRY
19th & State Granite City
and
BELLEMORE VILLAGE
Granite City, Ill.

PAINTING AND DECORATING, dry-wall taping and paper removing. Anthony Doneff. TR. 7-0649. 28-2-7

QUALITY RUG and upholstery cleaners. Rugs and upholstery cleaned in your home, TR. 6-4973. 28-2-7

Lost and Found 29

LOST: Person who took wallet from YMCA locker Thursday nite, please keep money and return papers. 2105 Monroe. 29-1-14

LOST: Red canvas bag, currency and records. Reward. Call TR. 7-5310. 29-1-14

LOST: Female cat, East 24th and Hall St. Name "Little One." Gray stripes with a white spot on back with white belly. TR. 6-4038. 29-1-14

BLACK TOY POODLE: Lost in the vicinity of Holiday Gardens. Answers to name of Nappy. TR. 6-7680. 29-1-14

LOST: Girls' black rim glasses. Reward. TR. 6-2960. 29-1-14

Notices 30

Granite City Masonic Lodge #877 AF & AM F.C. Degree 7:00 p.m. Monday, Jan. 14th. Harold Davis, W.M. 30-1-14

Triple Lodge No. 835 AF & AM has stated meeting Wednesday, 7:30 p.m. Master Masons invited. Gene Ross, W.M. R. E. Doolittle, Sec'y. 30-1-14

ANNUAL MEETING— Granite City Masonic Temple Association. The annual meeting of the Granite City Masonic Temple Association will be held on Monday, January 21, 1963, 7:30 p.m. at the Granite City Masonic Temple, 19th and Cleveland, Granite City, Ill. The election of two trustees and the transaction of any other business as provided by the laws will take place.
Joe Bilbrey, V. Pres.
Homer A. Huber, Secy. 30-1-17

Coming Events 31

PILLOWCASE SOCIAL— Ladies' Auxiliary, V.F.W. Post 1300, Sat., Jan. 19, 21st and Washington, 8 p.m. 31-1-17

Card of Thanks 32

WE WISH TO EXTEND our heartfelt thanks and appreciation for the acts of kindness, messages of sympathy and beautiful floral offerings received from our many friends and relatives in our sad bereavement in the loss of our dear mother, grandmother, great-grandmother and aunt. Special thanks to Elder Walter Meyer of Tremont, Ill., Mrs. Judd organist, pallbearers and Sedlack Funeral Home. The Gallo Family. 32-1-14

WE WISH TO EXTEND our heartfelt thanks and appreciation for the acts of kindness, messages of sympathy and beautiful floral offerings received from our many friends in our sad bereavement in the loss of our beloved one E. MARIE HOUSTON.
THE HOUSTONS 32-1-14

WE WISH TO EXTEND our heartfelt thanks and appreciation for the acts of kindness, messages of sympathy and beautiful floral offerings received from our many friends in our sad bereavement in the loss of our beloved mother, grandmother and great-grandmother MRS. LYDIA W. FALTER. We especially thank the pallbearers, Rev. Twietmeyer, and Davis Funeral Home.
MR. AND MRS. DWIGHT JACKSON AND FAMILY
MR. AND MRS. CLARENCE FALTER 32-1-14

WE WISH TO THANK our friends, neighbors and relatives for the kind expressions of sympathy, beautiful floral offerings, spiritual bouquets and memorial contributions extended to us in the recent death of our husband and father, NICOLA PASHOFF. Especially we thank Rev. Kiril Antonoff, Podkrepa, Dumbensko Society and Sedlack Funeral Home.
MRS. DEMANA PASHOFF AND FAMILY 32-1:14

In Memoriam 33

In loving memory of MATT SMOCK who passed away Jan. 16, 1957:

God knows how much I miss him,
Never shall his memory fade;
Loving thought shall ever wander
To the spot where he is laid.

Sadly missed by
WIFE, CHILDREN AND GRANDCHILDREN 33-1:14

ARTHUR E. DEAN, Jan. 15, 1962:

There's a footstep that never falls
And we listen with wishful thinking,
For a voice that never calls.
Yes, there's a place in our home that's empty;
But our hearts are filled with love,
For the wonderful Dad who has left us
To go to a new home above.
If only he could have stayed with us,
To harvest the good deeds he's sown,
Perhaps then we could have shown him
How much he means to his own.
With children that numbered eight,
There was always room for one more,
And always a place at our table
For any who knocked at our door.
He never shirked his duty
And he faced the world with pride,
Never a sould could say of him
For his own he didn't provide.
We couldn't understand why he worried,
The faith in him that we had,
How dark and troubled the future,
We would always make it with Dad.
But one day illness beset us,
A battle too great to be won,
Tho we desperateely prayed he'd make it,
Our Dad's life journey was done.
We wouldn't have wanted him to suffer,
For the sake of us left behind.
God with his kindness and mercy
Eased his troubled mind.
He took him away to heaven
Where I'm sure he is happy today,
Enjoying all the pleasures
That life never handed his way.

MRS. ELLEN DEAN AND FAMILY 33-1:14

In Memoriam 33

In memory of MRS. EMMA HOESE who passed away Jan. 14, 1950:
God bless you mother
We miss you so much.
YOUR CHILDREN AND GRANDCHILDREN 33-1:14

In loving memory of INEZ SCHMITT who passed away Jan. 14, 1961:
Sadly missed by
HUSBAND & FAMILY 33-1:14

Legal Notices 34

In The Probate Court of Madison County, Illinois (Estate No. N-35).

BURTON C. BERNARD, Executor of the Estate of Pearl Andrews, deceased,
vs.
RICHARD WATSON, et al

NOTICE

Notice is hereby given to Richard Watson, Ruth Lee Ward and Reubin Perry that a Petition to Sell Real Estate to Pay Debts has been filed and is now pending wherein the Executor seeks to have the real estate described in said petition sold to satisfy debts of the estate. Richard Watson, Ruth Lee Ward and Reubin Perry are to be served by publication.

Unless on or before February 1, 1963, you shall appear and defend in said suit, default judgment shall be entered against you after February 1, 1963.

Dated this 29th day of December, 1962.
BURTON C. BERNARD, Executor
JOSEPH R. DAVIDSON,
Attorney at Law
Sate Loan Building
Granite City, Illinois
(34-12:31-1:7-14)

NOTICE OF CLAIM DATE

Notice is hereby given to all persons that the First Monday in February, 1963, is the Claim Date in the estate of JOHN WALTER SHANE, deceased, pending in the Probate Court of Madison County, Illinois, and that claims may be filed against the said estate on or before said date without issuance of summons.

Dated this 21st day of December, 1962.
ELBERT PAUL SHANE, Administrator
Attest:
DALE HILT, Probate Clerk
MARVIN BARNES, Attorney (34-12:31-1:7-14)

NOTICE OF CLAIM DATE

Notice is hereby given to all persons that the First Monday in February, 1963 is the Claim Date in the estate of JOSEPHINE LACHNER, Deceased, pending in the Probate Court of Madison County, Illinois, and that claims may be filed against the said estate on or before said date without issuance of summons.

Dated this 19th day of December, 1962.
ANDREW GASPAROVIC JR. Administrator with will annexed
Attest:
DALE HILT
Probate Clerk
MORAN & BEATTY, Attorney
(MERLIN G. HISCOTT)
34-12-31-1-7-14

NOTICE IS HEREBY GIVEN that the infant daughter born to Kay L. and Sharon O'Neil Handlon on March 12, 1958, being given the name DEBORAH ANN HANDLON, is in no way or cause to be confused with the infant daughter born to Kay L. and Freda Handlon, of Granite City, Illinois, on December 19th, 1962, being given the name of DEBRA LYNN HANDLON. This NOTICE is being given so that all parties known to Sharon O'Neil Handlon and her daughter Deborah Ann Handlon will not, at any future date, be misled or deceived due to the name similarities involved in connection with the newly born infant daughter of Kay L. and Freda Handlon. AND FURTHUR, public notice concerning legal matters and debts is also rendered herein, whereby the said Sharon O'Neil Handlon shall be responsible only for debts incurred by the said DEBORAH ANN HANDLON, her daughter. Dated 1/8/63. 34-1-14

Two Area Taverns Get 1963 County Licenses

Two local area taverns were among 13 being granted county liquor licenses for 1963, it was announced Friday at Edwardsville.

The two area taverns are the White Way on McCambridge avenue outside Madison, with Winifred Barnes and Leo J. Kosielek as licensees, and the Boat House tavern on Route 111, with Marie Carolyn Potts as the licensee.

South Venice

MRS. DELORES BOSWORTH
902 Third Street TR. 7-6488

VENICE IOOF LODGE INSTALLS OFFICERS

A joint installation ceremony and past grands' night was held Friday evening by the International Order of Odd-Fellows Venice lodge.

The newly-installed officers are: noble grand, James Birks; vice-grand, John Edwards; recording secretary, Russell Birks; treasurer, Ray Hickerson; secretary of treasury, Ray Cramer; right supporter to noble grand, W. L. McCoid; left supporter to noble grand, Joe Bagi; right supporter to vice-grand, Winfred Edwards; left supporter to vice-grand, James Noe; warden, Ray Lile; conductor, Thomas Han; Chaplain, Elza Holman; inside guardian, Wesley Zeigler; and outside guardian, Don Cramer.

The installing officers were Earl Wright, David Morgan and Alva St. John of the Granite City Lodge; Olin King and Stanley Shasteen, of the Madison lodge; Roy Yackel, Nameoki lodge; and Elza Holman, Venice.

Past grands attending were Reeves Musick, John Stallings, Raymond Barr, W. F. Reeder, George Schank, James D. Hackney, H. H. Cease, Elza Holman, W. L. CcCoid, Ray Hickerson, Ray Cramer, Don Cramer, George Schaffner, Thomas Han, James Noe, Russell Birks, Winfred Edwards, Wesley Zeigler, Victor Johnsen and Joe Bagi.

Also guests were Noble Grands Bobby Young of the Granite City lodge and Don Jackson of the Nameoki lodge.

Following the installation, entertainment was provided by an Alton dancing school under the direction of Mr. and Mrs. Bob Martin. Music was provided by an instrumental group from Granite City.

A luncheon was served to the above and Mrs. Russell Birks and daughter, Paulette, Mrs. Don Cramer and daughter, Kathy, Mrs. Mrs. Wesley Zeigler, Mrs. Winfred Edwards and daughter, Mary, and Mrs. W. L. McCoid.

* * * *

ROYAL NEIGHBORS INSTALL OFFICERS

The Venice Royal Neighbors held their installation of officers Wednesday evening at the Odd Fellows hall.

The meeting was opened by the oracle, Mrs. Leatha Smith, who turned the program over to the installing officers. They were: installing officer, Mrs. Era Craycraft; ceremonial marshal, Mabel Lehne; assistant ceremonial marshal, Gladys Caton; and installing chancellor, Laura Miller.

Those installed were: oracle, Mrs. Josephine Knezevich; vice-oracle, Zelma Hart; past oracle, Leatha Smith; chancellor, Hazel Painter; recorder, Beulah Sizemore; receiver, Clara Simmons, marshal, Mae Forsythe; assistant marshal, Betty Ritz; inner sentinel, Faye Smith; pro tem, Mildred Scannell; outer sentinel, Mae Thick; manager, Betty Ritz; pro tem, Viola Harrison; faith, Gladys Caton; modesty, Laura Miller; endurance, Mabel Lehne; pro tem, Rose Wright; courage, Julia Uzunoff; unselfishness, Lucy Williams; flagbearer, Estella Bone; musician, Audress Brown; captain of degree staff, Jessie Oehler; and physicians, Drs. Felecia and Joseph Koch.

Following the ceremonies, gifts were received from the oracle and past oracle.

Games were played and prizes were awarded. Mrs. Zelma Hart and Mrs. Laura Miller, co-chairmen, served refreshments to the above and to Hester Ohlendorf, Mabel McGee and Mayme Dempster.

* * * *

DINNER MEETING FOR FELLOWSHIP

The Good Shepherd Fellowship of the Venice Methodist Church held a regular dinner meeting Saturday evening. Hosts were Mr. and Mrs. Henry Bilbrey, Mrs. Mattie Deacon and Mrs. Mabel Baker.

The business meeting was conducted by the president, Henry Bilbrey, and new members, Mr. and Mrs. Frank David, were welcomed to the club. Birthday wishes were extended to Mrs. Naomi Boelling and Rev. Buddy Johnson.

A social hour followed the business session. Games were played and prizes were awarded to Frank David, Ray Harrold, Mrs. Lanahan; Mrs. Juanita Freeman, Mrs. Juanita Lundy and Mrs. Naomi Davis.

Others present were Roger Davis, Mr. and Mrs. Clifford Cavner, Mrs. Buddy Johnson, Mr. and Mrs. Charles Dawson, Otis Lundy, Sandy Lundy, Mr. and Mrs. Lloyd Patterson, Raymond Harrold and Miles Jenkins.

* * * *

JANUARY MEETING OF WOMEN'S SOCIETY

The January meeting of the Women's Society of Christian Service of the Venice Methodist Church was held Wednesday evening at the home of Misses Anna and Jennie Wilcox on Weber street.

The devotional was led by Mrs. Barbara Johnson and the program chairman for the evening was Mrs. Jane Harris. The program was entitled, "The United Nations Family."

The president, Mrs. Magdalena Smith, presided over the business session.

A social hour followed, and refreshments were served by the hostess to the above and Mrs. Madonna Groshong, Mrs. Sophie Mezger, Miss Marian Cunningham, Miss Helen Korb, Mrs. Gladys Neimeyer, Mrs. Mabely Baker, Mrs. Bernice Brown, Mrs. Grace Grimes and a guest, Mrs. Fisher of Granite City.

* * * *

CONTRIBUTIONS BY LEGION AUXILIARY

Venice-Madison American Legion Unit 307 held a regular business meeting Thursday evening. The president, Mrs. Maxine Simmons, was in charge and reports were given.

Donations were made to the Venice Crippled Children's Organization and to the Madison March of Dimes.

It was announced that the Madison-Bond counties meeting will be held in Glen Carbon on Jan. 16, and the 22nd district meeting will be held Jan. 13 in Glen Carbon. Delegates will be Mrs. Simmons, Hazel Hinson, Mary Ballentine, Viola Harrison, Thelma Gonterman, Norma Hillmer, Elizabeth Bergrath, Jessie Henderson, Ann Zalewski and Mildred Scannell.

Other members present were Estella Bone, Zelma Hart, Virginia Koeneman, Joyce Austra, Angie Udell, Beulah Sizemore, Ellen Douglas and Dorothy Hinson.

* * * *

BUSINESS SESSION OF JUNIOR SERVICE CLUB

The January meeting of the Venice Junior Service Club was held Wednesday evening at the Venice city hall. The president, Mrs. Ruby Devany, conducted the meeting and a charity report was given.

Names of prospective members were submitted and accepted. They will be invited to attend the February meeting.

A discussion was held on a future project. Members present were Mesdames Dorothea Bilbrey, Jackie Leatherman, Hilda Simmons, Bertha Pace, Laura Fechte, Elizabeth Brawley, Judy Meehan, Lorraine Essington, Betty Guffey, Ilsa Bauer, Tillie McGarrahan and Ruth Rankin.

* * * *

MRS. DURER HOSTESS

Mrs. Lil Durer was hostess to a meeting of the Christmas club Wednesday afternoon in her home on Washington avenue.

The afternoon was spent at games, and prizes were awarded to Meddames Noaomi Boelling, Hester Ohlendorf, Hazel Painter and Ora Anderson.

Other members present were Mesdames Mabel McGee, Jessie Foley, Margaret Painter and Edna Miller. The next meeting will be at the home of Mrs. Foley, and the birthdays of Mrs. Jessie Oehler and Mrs. Boelling will be observed.

BIRTHDAY CAKES
Made To Order
Phone TR 6-4522
BLACK'S BAKERY
20th & Delmar

Wedding Invitations

Your biggest moment . . .

Be sure the invitations for your wedding let your friends know your wedding is truly "Something Special."

Tri-City Printing Co. has the most complete selection of fine wedding invitations, printed or embossed, from which you may make a choice. And we see that the same care and pride go into their printing that went into their selection.

If your "big moment" is coming, be sure your invitations are proper and beautifully reproduced.

Call TR 6-5072 to see our fine collection.

Tri-City Printing Co.
1814 DELMAR • GRANITE CITY, ILL.

Glenview East Granite

MRS. VIRGINIA AHRENS
2836 Edgewood
TR. 7-3346

MRS. THOMPSON ENTERTAINS CLUB

Mrs. Jean Thompson was hostess to her club Thursday in her home, 2920 Edgewood avenue. Games were enjoyed and prizes were awarded to Mrs. Stella Green, first; Mrs. Peggy Morelan, second; and Mrs. Florence Green, third.

The club has decided to observe the members' birthdays. Refreshments were served to the above and Mesdames Phyllis Mezo, Barbara Hesseldenz, Elaine Bone and Myrna Rappsis.

Mrs. Bone invited the club to her home on Glen place in February.

* * * *

CLUB MEETS AT RAINWATER HOME

Mrs. Virginia Rainwater entertained her club Thursday in her home, 2401 Wilson avenue. Games were enjoyed and prizes were awarded to Mrs. Barbara Miller, first; Mrs. Betty Helen, second; and Mrs. Josephine Matthews, third.

The hostess served refreshments to those mentioned and Mesdames Alma White, Tony Kaempf, Joyce Serten, Jo Ann Ripper, Pauline Mezo, Donna Troeckler and Margaret Miller.

Mrs. Mezo invited the club to her home, 2408 Glen place, next month.

* * * *

GIRL SCOUT CAMPOUT

A campout was enjoyed by Senior Girl Scout Troop 259 of St. John United Church Friday and Saturday with the leader, Mrs. Judy Stille. Mrs. Jeri Schieb and Mrs. Opal Davis assisted Mrs. Stille.

The girls enjoyed a taffy pull, recordings, square dancing and a hike. Taking part were Pat Whyers, Diane Thompson, Karen Schieb, Carolyn Marti, Lois Huelskamp, Alice Asher, Rommelle Cooper, Jackie Holman, Carolyn Bertacchi and Carol Loman.

* * * *

INFANT CHRISTENED

Janet Lynn, infant daughter of Mr. and Mrs. Wayne Scannell, 2709 Sunset drive, was christened Sunday at Sacred Heart Catholic Church, with Miss Patricia Dillon and Thomas Lubak as sponsors.

A small gathering was held after the ceremony at the Scannell home, with the Godparents and Mr. and Mrs. Leo Scannell, Mr. and Mrs. Steve Lubak, Mr. and Mrs. Roger Benway, Larry Welle, Walter Rogenski and Michael Scannell attending.

* * * *

CANASTA CLUB MEETS

The Muu-Muu Canasta Club was entertained last week in the home of Mrs. Emma Kalips of Madison avenue. Games were enjoyed and prizes were awarded to Mrs. Ann Harper, first; Mrs. Betty Schaefer, second; and Mrs. Sharon Hawks, third.

A lunch was served to the above and Mesdames Donna Rhoads, Elaine Snow, Nancy Paschedag and Alice Mooshegian.

Mrs. Rhoads invited the club to her home in two weeks.

* * * *

MEET AT MILLER HOME

Mrs. Barbara Miller was hostess to her social club Friday in her home, 3009 Sunbury avenue. Games were enjoyed and refreshments were served to Mesdames Donna Troeckler, Helen Paschedag, Beverly Singleton, Mary Carwitz, Kathy House and Virginia Ahrens.

Mrs. Paschedag invited the club to her home on Maryville road in February.

* * * *

BIRTHDAY OBSERVANCE

Mr. and Mrs. B. W. Ahrens and children, Patricia, Michael, Nancy and Debra, 2836 Edgewood avenue, had as guests Saturday Mr. and Mrs. Don McKinney and children, Donnie, Timmy, Mark, and Tracy of Lansdowne, Ill. The birthday of Mrs. Ahrens was celebrated.

Fredmans Return From Furniture Mart Showing

Aaron Fredman of the local Fredman Furniture Co., has returned from Chicago where he attended the furniture shows at the Merchandise Mart and the Furniture Mart the past week.

On display at the show was a bed "firmer" invented by another member of the firm, Harry Fredman. The firmer is being adopted by most leading furniture stores. The purpose of the firmer is to strengthen the bed firmer is to strengthen the bed. It will take the place of the rails. invention in its line in the past 50 years.

Marine Cpl. Ragan Aboard Amphibious Ship

Marine Cpl. Charles E. Ragan, son of Mr. and Mrs. Charley D. Ragan of 1955 Joy avenue, is serving with the First Battalion of the Ninth Marine Regiment aboard an amphibious ship of the Seventh Fleet.

The battalion boarded the amphibious units recently at Okinawa to take its turn as the special landing force of the Seventh Fleet. The force is a vital element of American seapower abroad.

The prize optimist of 1963 is the fellow who thinks success will come without his working.

Press-Record Staff Photographer

GAPING HOLE, one of half a dozen appearing on east side of Chain of Rocks canal about 1200 feet upstream from present canal bridge, is an excavation for support piling of new dual bridges which will carry Interstate Route 270 traffic. A motorized pile driver is being moved into position by contractor.

Press-Record Staff Photographer

DRAGLINE EXCAVATES along eastern bank of canal at location of footings for one of the twin bridges across the canal. Construction of divided, four-lane Interstate 270 is proceeding westward toward site of new bridge across Mississippi River, where construction also is underway.

Press-Record Staff Photographer

TUBULAR STEEL PILING which will be driven deep into earth of the canal levee bank is marked off at one-foot intervals by state highway engineers. Markings are used to determine the depth of piling and solidity of material it is being hammered through.

County Commission Renews Lesko License

A county liquor license renewal for Lesko's Inn, 608 McCambridge avenue, East Madison, was granted Thursday at Edwardsville following an informal hearing on a reported sale to a minor.

A 19-year-old local youth, who was host at a teenage drinking party resulting in injuries to one of the participants Dec. 26, told the sheriff's office he had purchased the liquor at Lesko's.

However, the proprietor, Joseph Lesko, said Thursday the sale was made to a soldier companion of the youth and that the soldier had paid the cost with the exception of a small amount of change furnished by the youth.

Gus Haller, county liquor commissioner, said the sale to a minor complaint was the first received by the commission for Lesko's place, and that it was a policy to issue a stern warning rather than take any formal action.

Present at the informal session were the commissioners, Sheriff Barney Fraundorf, State's Atty. Dick H. Mudge and Lesko.

Regarding other recent incidents occurring on the tavern's parking lot — a fatal shooting and a stabbing, Lesko pointed out the shooting involved neighbors and the knifing was a family affair.

NEED GUTTER REPAIRS? CALL DOUGLAS, TR 6-2988.

North Granite

NORMA WALTON
732 Twenty-sixth Place
TR. 6-1822

INTERMEDIATES ELECT OFFICERS

Intermediate Girl Scout Troop 234 met Wednesday at Prather junior high school. An election of officers was held.

Those elected were Sharon Joyce, president; Paula Walton, vice-president; Pamela Westbrook, secretary; Reba Hancock, assistant secretary; Linda Lipe, treasurer; and Carol Clemons and Debbie Barnes, sergeants-at-arms.

Work was conducted on first-class rank. Others present were Carol Skaggs, Sandra Joyce, Becky Bailey and the leader, Mrs. Norma Walton.

* * * *

MISSIONARY UNION MEETS AT CHURCH

The Women's Missionary Union of the Bethesda Baptist Church met Thursday at the church. A business meeting was conducted by Mrs. Lessie Shemwell, president.

Plans were made to visit elderly people of this area. Theme for the year is "Unto the Stature of Christ," and lesson for the day was "Christian Witnessing."

Present were Mrs. Marjorie Vincent, Mrs. Ivy Sullivan, Mrs. Carrie Fisher, Mrs. Cook and Mrs. Jean Wyatt and daughters, Pam and Eve.

VISIT BY GIRL SCOUTS

Senior Girl Scout Troop 119 visited Copeland's beauty salon Wednesday. Mrs. Copeland explain new hair styles and showed the girls how to style and comb their hair for various effects.

She also told the girls how to care for their hair and nails. A question and answer period was held.

Present were Linda Treadwell, Kathy Darner, Barbara Zurkuhlen, Susan Ashlock, Joan Squires, Judy Walton, Phyllis Wright, Sharon Hancock, Linda King and the leader, Mrs. Wilma Hancock.

* * * *

JOINT BIRTHDAY PARTY

A joint birthday party was given in honor of Mrs. Ruth Hildrith of Madison and Mrs. Beatrice Ridings of Greenville, Ill., sisters, Saturday at the Kirkpatrick Homes hall.

The Chapelaires vocal quartet entertained during the afternoon. Refreshments were served to about 80 guests.

The honorees received many gifts.

Liberty Home Club To Elect Officers

An election of officers is scheduled Sunday by the Liberty Home Club, with the meeting set for 1:30 p.m. Lodge CFW 222 and SNP 250 members are to vote.

John Billich, president, will preside at the meeting and has urged all members of both lodges to attend. Refreshments will be served.

Pontoon Beach & Stallings

MRS. MABEL KENNERLY
3833 Lake Street
TR. 6-5040

FIREMEN'S AUXILIARY ELECTS MRS. YOUNG

The Ladies' Auxiliary of the Long Lake fire department met Thursday evening at the Long Lake firemen's recreation hall, with President Ethel Gettleman presiding.

An election of officers was held. Those named were: President, Mrs. Priscilla Young; vice-president, Lucille Sobczek; secretary, Edna Barron; treasurer, Mabel Kennerly; chaplain, Eunice Wilkerson; parliamentarian, Frances Harper; and chairman of ways and means, Pearl DeRossett.

The officers were installed by Frances Harper. Refreshments were served by Mrs. Priscilla Young to Frances Harper, Pearl DeRossett, Ethel Gettleman, Mabel Kennerly, Eunice Wilkerson, Edna Barron and Lucille Sobczak.

* * * *

COLLEGE GROUP VISITS CHURCH

A group from the St. Louis Christian College visited at the Pontoon Church of Christ Wednesday night. George Lasky, minister of the Pontoon church, introduced Ray Bowen from the Christian College, who was in charge of the program.

Karol Britt and Elaine Kessler sang a duet and Ida Plog, Elaine Kessler and Karol Britt sang as a trio, accompanied at the piano by Sarah Wands.

Bill Campbell of the college was in charge of the preaching service. Guests present included Dean and Mrs. Russell Boatman and Professor and Mrs. Eugene Hetzel of the college, and many other students and friends from the college.

* * * *

NINTH BIRTHDAY OF CAROLYN FISK

Carolyn Fisk celebrated her ninth birthday Saturday afternoon with a party given by her parents, Mr. and Mrs. Robert Fisk, 11 Bradley. A large decorated cake centered the table.

Games were played, with prizes going to Kay Nenninger, Rita Krause and Lou Ann Childers.

Refreshments of cake, ice cream and punch were served to them and Debbie Lester, Sharon Cook, Susan Shane, Charlotte Pitts, Charlene Kennerly, Penny Gosia, Debbie Tyler and Cheryl and Bennie Fisk. The honoree received many gifts.

* * * *

BIRTHDAY OF BROWNIE

Brownie Troop 273 met Wednesday evening with Mrs. Beulah Krause. The girls answered roll call with articles they received for Christmas.

They reviewed the Brownie promise, said the pledge and made valentines. The birthday of Charlene Kennerly was celebrated, with the girls singing the birthday song.

Cupcakes and soft drinks furnished by Mrs. Kennerly were served to Rita Krause, Charlotte Pitts, Charlene Kennerly, Sharon Cook, Gloria Rushing and Lou Ann Childers.

* * * *

HOME FROM HOSPITAL

Bessie South, 3808 B street, returned home Saturday from Missouri Baptist Hospital after being a patient there several weeks and undergoing surgery.

* * * *

Mr. and Mrs. Oscar Eggars of Dorchester, Ill., spent Thursday visiting her brother and sister-in-law, Mr. and Mrs. Fred Oldwurtel of Lake street.

* * * *

Elaine Edmonds, 2514 Grand avenue, has returned home from St. Elizabeth Hospital after being a patient there eight days.

* * * *

Mrs. Mabel Kennerly and son, Eddie, spent Friday visiting her sister-in-law, Mrs. Gladys Strackeljahn, at Edwardsville.

CHARIOTS' HOT ROD HOP
Polish Hall
826 Greenwood, Madison
SAT., JAN. 19TH
M.G.'s - DANCING - 8-12 P.M.
Donation $1.00 At Door $1.25

11 Quad-Cityans File Bankruptcy Petitions

Petitions of bankruptcy have been filed for 11 Quad-Ciyans in the Spingfield office of the U.S. refereee in bankruptcy, it was reported today by the Associated Retailers & Civic Association.

The petitions are on file for the following:

James Robert Brimm, 2123 Bryan avenue; Clyde Ervin Callahan, 2814 East 24th street; Robert Earl Donithan, 2033 Madison avenue; John Donald Everts, 4027 Melrose avenue; David Harold Foster, 2408a Madison avenue.

James Elmer Hicks, 43 Kaseberg lane; Goldie Esther Hozian, 1416a Eighteenth street; Glendal Franklin Jackson, 2624 Highway 67a; Leon Lucas, 201 Terry street, Eagle Park Acres; Donald Lee Ryan, 2900 Roosevelt street, and Ralph Spiller, 1312 Twenty-fifth street.

Small Girl Catches Arm In Washing Machine Wringer

A small girl, Laurie Hoy, 18 months old, was treated at St. Elizabeth Hospital on Friday after catching her right hand and arm in a washing machine wringer. She was treated and released.

The girl is a daughter of Mr. and Mrs. John Hoy, 2901 Edwardsville road.

Marriage License Issued

A marriage license was issued in St. Louis Thursday to Wanda S. Chadwick, a daughter of Mr. and Mrs. Herman Chadwick, 2657 East 24th street, and Larry D. Dement, 2324 Orville avenue.

Winning isn't everything—it's just that losing has no future.

Some men give conscience the credit that belongs to cold feet.

Mitchell

MRS. LOIS WEEKS
129 E. Chain of Rocks Road
TR. 6-6454

FIRST BIRTHDAY OF KIMBERLY LINDSEY

Mr. and Mrs. Robert Lindsey, 664 Margaret avenue, entertained guests Saturday and Sunday in honor of their daughter, Kimberly, who was one year old Dec. 12.

Those attending a dinner party Saturday evening were Mr. and Mrs. Fred Bogard, Mr. and Mrs. Jim Arnett and son, Jeff, Mr. and Mrs. Floyd Barnett, Mr. and Mrs. Russell Peck and Keith and Dennis Campbell.

Guests Sunday were Mr. and Mrs. Robert Lindsey sr., Miss Joyce Lindsey, Mr. and Mrs. Ross Benda, and Mrs. Edna Jones and sons, Jeff and Gregory.

Ice cream and cake were served.

* * *

CONGREGATION TO MEET

On Wednesday evening, a pot luck supper will be held at the Mitchell Presbyterian Church. It will start at 6:30, followed by a congregational meeting.

* * * *

Mr. and Mrs. J. R. Williams of Cape Girardeau, Mo., were guests of the John Madosh family and Mrs. Frank Hanfelder last week.

WHAT IS JET HEET? Call GL 2-3331. HARSHANY SALES & SERVICE.

EL RANCHO
1413 Second St., Madison, Ill.
TR 6-9265
All Kinds of Mexican Food
Also — STEAKS, $2.00
FRIED CHICKEN - - $1.25
SHRIMP, doz. $1.50
— FISH —

PARK GRILL
230 BROADWAY, VENICE
TR 6-9522
WE ARE NOW OPEN
24-HOURS A DAY
From 11 P.M. Sun. to 8 P.M. Sat.
SHORT ORDERS TO TAKE OUT
LEONA VOLOSKI, Prop.

WASHINGTON THEATRE
19th and State Sts. GL. 1-7777
Tonight and Tuesday, January 14, 15 — Starts 6:00
A ROSS HUNTER PRODUCTION
"IF A MAN ANSWERS" ...DON'T HANG UP!
Hang around for the FUN!
STARRING SANDRA DEE * BOBBY DARIN
MICHELINE PRESLE * JOHN LUND
CO-STARRING CESAR ROMERO · STEFANIE POWERS
in Eastman COLOR
A Universal-International Picture
ZOTZ!
starring TOM POSTON · JULIA MEADE
JIM BACKUS · FRED CLARK · CECIL KELLAWAY
Starts Wednesday, January 16th
THE BIG SURPRISE OF THE YEAR
HONORED as the picture to inaugurate the HOLLYWOOD PREVIEW ENGAGEMENT
SEVEN ARTS PRESENTS AN ASSOCIATES AND ALDRICH PRODUCTION
STARRING Bette Davis and Joan Crawford
"WHAT EVER HAPPENED To BABY JANE?"
LESLIE CARON · DAVID NIVEN
GUNS OF DARKNESS
also starring DAVID OPATOSHU · JAMES ROBERTSON JUSTICE with IAN HUNTER
Screenplay by JOHN MORTIMER
From a novel by FRANCIS CLIFFORD
Executive Producer BEN KADISH · Produced by THOMAS CLYDE · Directed by ANTHONY ASQUITH · PRESENTED BY WARNER BROS.

UNCLE CHARLIE'S
DRIVE-IN
2610 Nameoki Road
CALL TR 6-9313 or TR 6-1202
INSIDE OR CARRY-OUT
TUES.: Breaded Tenderloin Dinner $1.00
MASHED POTATOES, GRAVY, GREEN BEANS, GOLDEN CORN
WED.: New England Boiled Dinner $1.00
HAM, CABBAGE, POTATOES, CARROTS, CORN, BREAD
THURS.: Roast Pork Dinner . . . $1.00
DRESSING, MASHED POTATOES, GRAVY, SWEET PEAS, ROLL
CARRY OUT
5 SLOPPY JOES 1-PT. POTATO SALAD $1.89
OR
5 HAMBURGERS 1-PT. COLE SLAW, PICKLES, ONION
6 JACK SALMON BREAD, PICKLE, ONION, 1-PT. POTATO SALAD, 1-PT. COLE SLAW ——— ONLY $1.89
Complete Line of Sandwiches and Dinners
Daily — All Dinners Individually Boxed
Homemade Pies — Soup — Chili
CALL ORDERS TO GO EARLY

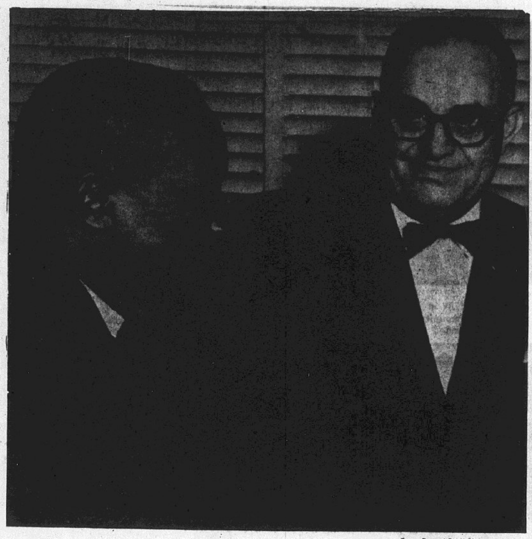

Press-Record Staff Photographer

REJOINING MADISON DISTRICT he left in 1959 to serve in a state position, Joshua Johnson (left) will begin his duties as counselor-assistant principal this week at Madison high school. He is shown with George T. Wilkins, state superintendent of public instruction, on whose staff he served. Wilkins is a former Madison school district superintendent and Madison county superintendent.

● READ PRESS-RECORD CLASSIFIED ADS ●

School Menus

Milk also is served, and bread and butter are served when the menu does not include a sandwich.

Granite City

GRADE SCHOOLS

Tuesday — Baked ham, pork & beans, cole slaw with pineapple, corn bread, peach slices.

Wednesday — Orange juice, wiener on bun, macaroni & cheese, glazed carrots, apple cobbler.

Thursday—Fried chicken, mashed potatoes & gravy, buttered green beans, cranberry sauce, ice cream.

Friday—Tomato soup, choice of hot dog on bun or toasted cheese sandwich, cole slaw, sweetened cherries.

Monday—Chili & crackers, peanut butter sandwich, celery & carrot sticks, choice of fruit.

GC HIGH SCHOOL

Tuesday — Swiss steak, mashed potatoes & gravy, buttered mixed vegetables, oatmeal cake.

Wednesday—Wiener with baked beans, macaroni & cheese, glazed carrots, apple cobbler.

Thursday—No student lunches.

Friday—Choice of sandwich, potato chips, ice cream.

Monday—No student lunches.

CENTRAL & PRATHER JUNIOR HIGH SCHOOLS

Tuesday — Swiss steak, mashed potatoes & gravy, buttered mixed vegetables, oatmeal cake.

Wednesday—Wiener with baked beans, macaroni & cheese, glazed carrots, apple cobbler.

Thursday—No student lunches.

Friday—Choice of sandwich, potato chips, ice cream.

Monday — Spaghetti with meat sauce, cheese sticks, tossed salad, cream bread, choice of fruit.

COOLIDGE JUNIOR HIGH SCHOOL

Tuesday — Swiss steak, mashed potatoes & gravy, buttered mixed vegetables, oatmeal cake.

Wednesday—Wiener with baked beans, macaroni & cheese, glazed carrots, apple cobbler.

Thursday—No student lunches.

Friday—Choice of sandwich, potato chips, ice cream.

Monday — Choice of sandwich, potato chips, ice cream.

Madison

BLAIR

Tuesday — Meat loaf, buttered green beans, carrot sticks, candied sweet potatoes, peaches.

Wednesday — Barbecued pork on bun, celery sticks, buttered corn, blue plums.

Thursday—Fried chicken & gravy, whipped potatoes, buttered peas, sliced peaches.

Friday—Fish sticks, macaroni & cheese, cole slaw, ice cream.

Monday—Chili & crackers, peanut butter sandwich or cheese sandwich, applesauce.

DUNBAR

Tuesday — Barbecued pork on bun, corn, potato salad, apple pie.

Wednesday — Fried chicken, whipped potatoes, gravy, green beans, plums.

Thursday — Meat loaf, gravy, sweet potatoes, green peas, applesauce.

Friday — Tuna salad, noodles, stewed tomatoes, ice cream.

Monday—Wiener on bun, baked beans, sliced peaches.

HARRIS

Tuesday — Navy beans & bacon, calico slaw, cheese sandwich, pumpkin cake.

Wednesday — Chili, crackers, cheese, peanut butter sandwich, baked apple slices.

Thursday — Pork & sauer kraut, mashed potatoes, creamed peas, applesauce.

Friday — Macaroni & cheese, stewed tomatoes, lettuce salad, peaches.

Monday — Hamburger gravy, whipped potatoes, green beans, cherries.

MADISON JUNIOR HIGH

Tuesday — Wiener on bun, whipped potatoes, celery & carrot sticks, apple crisp.

Wednesday—Barbecued pork on bun, sweet potatoes, tossed green salad, applesauce.

Thursday — Spaghetti & meat sauce, cole slaw, plums.

Friday — Tuna salad sandwich, buttered potatoes, corn, cherry cake.

Monday — Chili & crackers, cheese sandwich, cake.

LOUIS BAER

Tuesday — Vegetable-beef stew, cole slaw, peaches.

Wednesday—Wieners & sauerkraut, whipped potatoes, sliced beets, applesauce.

Thursday — Sloppy Joe on bun, baked beans, sliced pickles, cherry pie.

Friday—Buttered noodles, green beans, cheese wedges, lettuce, ice cream.

Monday—Chili & crackers, celery sticks, peanut butter sandwich, cookies.

MADISON HIGH

Tuesday — Pizza-burger, hash browned potatoes, pork & beans, dill slices, fruit salad.

Wednesday—Meat loaf, whipped potatoes, buttered spinach, tossed salad, cherry cake.

Thursday—Roast pork, buttered noodles, carrots & peas, cole slaw, cookies.

Friday—Salmon croquettes, scalloped potatoes, stewed tomatoes, sweet rolls & butter.

Monday — Wiener on bun, whipped potatoes, sauerkraut, carrot sticks, applesauce cake.

Sacred Heart

Tuesday—Chili & crackers, celery sticks, sliced cheese, pineapple.

Wednesday—Roast turkey, dressing, gravy, green beans, lettuce, cranberry sauce.

Thursday—Barbecued bologna on bun, macaroni & cheese, cole slaw, blue plums.

Friday — Scrambled eggs, fried potatoes, lettuce, fruit gelatin.

Monday—Roast pork & gravy, noodles, beets, buttered peas, fruit salad.

St. Elizabeth

Tuesday — Roast pork & gravy, mashed potatoes, carrot slices, sauerkraut, applesauce.

Wednesday — Vegetable beef stew, crackers, sliced cheese, sliced peaches, rainbow cake.

Thursday—Fried chicken, French fries, white whole kernel corn, tossed salad, gelatin cubes.

Friday—Hot fish sandwich, tartar sauce, slaw, buttered peas & carrots, cherry cobbler.

Monday — Hamburger on bun, potato salad, pickled beets, pears.

St. Mary's

Tuesday — Sloppy Joe on bun, buttered potatoes, corn, gelatin.

Wednesday — Pork & noodles, peas, salad, fruit.

Thursday—Chicken & rice soup, bologna sandwich, cake.

Friday — Grilled cheese, spaghetti & sauce, cole slaw, fruit.

Monday — Roast pork & gravy, mashed potatoes, green beans, fruit.

Venice & Lincoln

Tuesday — Pork & barbecue sauce, pickles, creamed corn, candied sweet potatoes, applesauce.

Wednesday—Chicken & noodles, buttered peas, celery sticks, plain gelatin with whipped topping.

Thursday — Ham & beans, cole slaw, fruit salad, hot buttered corn bread.

Friday—Grilled cheese sandwich, vegetarian vegetable soup, crackers, plain cake with plum sauce.

Monday—Beef & shellroni with Italian sauce, buttered peas, plain cake with cherry sauce.

Top Speaker Billed For Management Meeting

A different type meeting is being planned for Thursday's dinner meeting for the Granite City Steel Management Club, it was announced today by the program chairman, Clayton Creek.

The meeting is to be held at Big Top Bowl starting at 6 p.m. with John Hyatt, vice-president and general plants manager of Anheuser-Busch, Inc. as the speaker. "The meetings normally are held in the plant cafeteria," Creek explained.

Hyatt's topic will be "Communism," and as an added feature there will be a film, "The Solid Punch," which will portray the U. S. Army's arsenal of missiles. It also highlights space exploration.

Hyatt, who lives in St. Louis, is a Navy reserve captain and is a graduate of Harvard Law School. He is a past president of the Missouri Athletic Club and has completed special courses at the Naval War College, National War College and Industrial College of the Armed Forces.

The organization has over 400 members.

Taylor Retiring After 42 Years At American

Russell C. Taylor is retiring from the engineering department of American Steel Foundries, Inc., after 42 years of continuous service with the company.

For the past 14 years, Taylor has been headquartered at the local plant as mechanical engineer in charge of the Development and Test Section. He first joined ASF on Aug. 2, 1920. He resides in St. Louis.

C. E. Grigsby, president of ASF, praised Taylor for his long career of dedicated service.

"During his career, Mr. Taylor played a vital roe in developing many of the cast steel products used on railroads today," Grigsby said. He added, "Mr. Taylor's knowledge and efforts have made a lasting contribution to both our company and the railroad industry."

During his years at Granite City, Taylor traveled more than 100,000 miles testing railroad components on ASF's five-car test train, a company record.

Stationed In California

Marine Pfc. Ronald L. Ochoa, son of Mr. and Mrs. Aurelio Ochoa of 125 Ashbrook street, Venice, and Pfc. Jimmie O. Collins, son of Mr. and Mrs. Oakley Collins, 2818 Emzee street are serving at Camp Pendleton, Calif., with other members of the First Service Battalion. The battalion supports the First Marine Division, a major force in readiness.

SEARS
EVERYTHING IN
FENCING

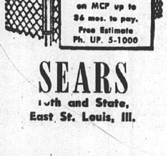

SEARS
10th and State,
East St. Louis, Ill.

Ill. U. To Offer Six Classes At E. St. Louis

The University of Illinois has scheduled six extension credit classes at East St. Louis for the spring semester. The classes start Feb. 12 and 14, and registration and payment of fees will take place at the first meeting of each class.

Tuition for the semester depends upon the amount of credit which may be earned and varies from $22 to $36.

Courses to be offered at East St. Louis are — "Philosophy of Education," one-half graduate unit or two undergraduate hours, 7 p.m. Tuesdays, beginning Feb. 12 at the senior high school, Room 103, Prof. Foster McMurray.

"Principles of Guidance," one graduate unit, 7 p.m. Tuesdays, beginning Feb. 12, senior high school, Room 104, Prof. Ernest W. Anderson.

"Audio-Visual Materials and Problems," one-half graduate unit or three undergraduate hours, 6:30 p.m. Thursdays, beginning Feb. 14, senior high school, Room 120, Dr. Betty Stoops.

"Henry James and the Technique of Fiction," three-fourths graduate unit or three undergraduate hours, 6:30 p.m. Thursdays, beginning Feb. 14, senior high school, Room 130, Herbert Bogart.

"Library Materials for Adolescents," one-half to one graduate unit or three undergraduate hours, 6:30 p.m. Thursdays, beginning Feb. 14, senior high school, Room 103, Susan B. Lindsey.

"Introduction of Hearing Disorders," one-half to one graduate unit or three undergraduate hours, 6:30 p.m. Thursdays, beginning Feb. 14, senior high school, Room 119, Prof. E. Thayer Curry.

We are moving at such a fast pace that the man who was considered a progressive yesterday is impeding progress today.

1565 County Court Cases Filed During Last Year

A total of 1565 cases of various types were filed in Madison county court in 1962, according to a report by Miss Eulalia Hotz, county clerk and clerk of the county court.

Orders of court were entered on 245 days during the year, Miss Hotz said. Dismissing weekends and holidays when the court is not in action, there were only six days on which court orders were not entered.

Miss Hotz said 193 of the cases filed were criminal cases, most of which were filed by State's Attorney Dick H. Mudge jr. She said 91 of these have been disposed of. The remaining ones are pending.

From Other Counties

Of 393 mental cases filed, 162 were from outside of Madison county. Patients sent from nearby counties to Alton State Hospital for emergency care are granted hearings through the courtesy of County Judge Kinney, Miss Hotz said.

Included in juvenile cases filed were 74 dependent children petitions and 91 delinquency petitions. Miss Hotz reported four dependency cases and 20 delinquency cases pending. Some action has been taken in each of the others.

Sixty adoptions were granted by the court during 1962, with 110 petitions filed. Interim orders have been issued in 25 others, with 25 cases pending. Eight more adoption petitions were filed last year than in 1961.

Civil Cases Pending

Of the 536 civil cases filed, 62 were appeals. Others included 203 petitions for tax deeds, 129 petitions for support and 79 paternity suits. Miss Hotz said 284 civil cases entered are pending, including those transferred to other states for hearings.

All of the 168 inheritance tax cases filed have been set for hearing, and 93 have been disposed of. Fifty have been discontinued and the remaining 25 were set for hearings this month, according to the clerk's report.

Among criminal cases filed were 107 for neglect and refusal to support. Twenty-five charged operation of a motor vehicle while license was revoked and 23 were appeals. Miss Hotz said the criminal case load was down from 1961, when 228 cases were filed.

Nameoki Town Board To Meet On Contract

A regular meeting of the Nameoki town board is set for 7 p.m. Wednesday at the town hall along Route 162 east of the Route 111 junction.

During the meeting it is expected the town board of auditors will take action on a contract proposal submitted by H. W. Lochner Co., Chicago engineering firm, for design of the proposed sanitary sewer system for the township.

Harry Briggs, supervisor, said Town Atty. Nick Vasileff is to submit a recommendation on the contract proposal which was first presented to the board at its Jan. 2 meeting.

To Show Movies, Slides Of Sesquicentennial

The Madison County Sesquicentennial executive committee has set Saturday, Jan. 19, as the date for the showing of movies and slides of the sesquicentennial pageant and activities. All persons who had any part in the sesquicentennial activities, are invited to attend the party.

Refreshments will be served in the Edwardsville high school cafeteria where the showing will take place at 7:30 p.m. Information can be had by contacting Mr. Lesley Marks, sesquicentennial general chairman, or Miss Evelyn Bowles, headquarters chairman and co-ordinator for this function. Both are residents of Edwardsville.

Optimists Hear Talk On Fire Safety

Fire safety precautions in homes were outlined Thursday afternoon for members of the Granite City Optimist Club. The presentation was made by Assistant Fire Chief Curtis Donley and William Patterson.

They demonstrated fire hazards in home, showed slides of typical home fires and discussed the need for family plans for fire alarms and escapes. Chief Donley pointed out 70% of all fire alarms are at homes.

Other guests, who met with the 30 members at the Elks Club, were Phillip Theis, an East St. Louis attorney, and Dick Yates, Granite City school district athletic director.

During the meeting, G. H. Sternberg presented a set of Optimist emblem cuff links and a tie bar to Daniel Brown, local Boy Scout executive and club member who is transferring to the Joliet scout council.

Brown was active in the local Noonday club for almost six years and previously had been a member at the Lansing, Mich., club.

ELECTRIC IRONS
REPAIRED
FREE
ESTIMATES
ALSO
ROASTERS, LAMPS, PERCOLATORS
KNIVES, SCISSORS SHARPENED
KEYS MADE WHILE YOU WAIT
Agent Madison County
Mutual Auto Insurance
FRANK'S SERVICE
1822 STATE ST FR. 6-8333

REV. M. W. WILSON
Begins Third Year at
Glenview Chapel
Assembly of God
Maryville Road at Wilson Avenue

Be With Us at 7:45 P.M. to Celebrate This
ANNIVERSARY SPECIAL
January 15, 16, 17 and 18
With
Evangelist James Eastman
Talented Singer — Organist — Pianist — Guitarist

Come to Sunday School at 9:45 Jan. 20 and Stay to Hear Pastor Wilson Speak at 11

"THE BEST IS YET TO BE IN 1963!"

Dry air is good for the cactus
(BUT NOT FOR YOU!)

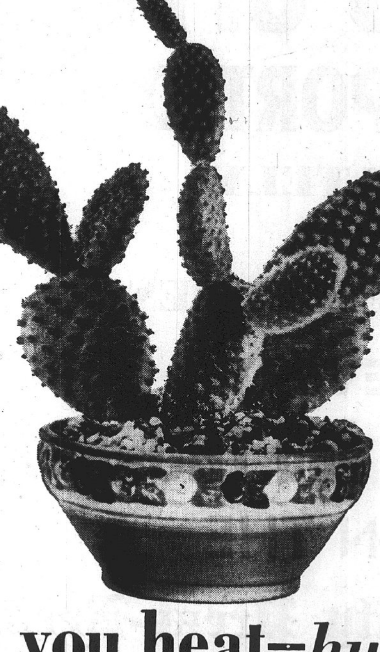

When you heat—*humidify*

Heated winter air in the average home is even drier than Death Valley. Dandy for a cactus. But no good for people. Nasal membranes dry out, uncomfortably. You know! Colds increase. Same for hair-care and complexion problems. Even your furniture is affected. And you find yourself pushing the thermostat up well above comfort level—because superdry air feels cold when it isn't!

So when you heat—humidify! The moderate cost of a modern electric humidifier really pays off in health, comfort, and heating efficiency.

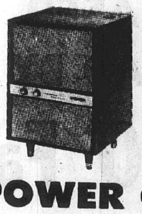

FREE HOME TRIAL: So you'd like to try one before you buy one!
Try this Toastmaster portable electric humidifier in your home for two weeks. Then, if you wish, buy it for $5 down, easy monthly payments.

Deluxe furniture-styled unit with automatic humidistat, and push button control for cool or warm moist air. Evaporates up to 12 gallons of water per day. Call your Illinois Power office.

ILLINOIS POWER COMPANY

Mrs. Hazel Davis, 49, Succumbs To Cancer

Mrs. Hazel Davis, 49, of East St. Louis died at 7:30 a.m. Friday at the Missouri-Pacific Hospital in St. Louis after a five-month illness with cancer. She was a former Madison resident.

Funeral services were conducted Saturday afternoon at an East St. Louis funeral home, with burial in Valhalla Cemetery, Belleville.

Mrs. Davis is survived by her husband, Elwood; a daughter, Mrs. Mary Lynn Kasile of Napa, Calif.; a son, Philip, East St. Louis; a brother, James E. Baskette of Granite City, and several aunts and uncles.

Firemen Answer Three Alarms In Granite City

Granite City firemen responded to three alarms Saturday with about $50 damage reported at the home of W. T. Cummisky, 2919 Iowa street, about 5:30 a.m. A furnace blower motor had overheated.

At 7:15 a.m. there was a false alarm at 1801 Benton street.

The home of Kenneth Boeling, 1612 Venice avenue, was filled with smoke about 11:25 a.m. Firemen said the trouble was caused by a piece of plywood smoking in the furnace. There was no damage.

Plan Drive Coffee Day

Mrs. Mary Ann Cowan, Granite City March of Dimes chairman, has announced that the Iota Psi chapter of Beta Sigma Phi sorority will sponsor a "coffee day" Friday, in which five cents of the dime charge for coffee will be donated to the drive by some business firms.

Arguments must be settled with ballots — bullets have no brains.

Press-Record Staff Photographer

APPRECIATION AWARD PRESENTATION last week by the Tri-Cities Chamber of Commerce to the staff of the Granite City Army Depot newspaper for outstanding service through a series of articles on the American economic system. Taking part were, left to right—Gerald E. Walters, editor of the "Graniteer;" C. of C. President Chester L. Baker; Depot Commander Col. John M. Ansley, and George E. Eubanks, depot information officer. The presentation was made at the C. of C. office.

Work Proceeding On Apartment Interiors

With structural work, basic utility lines, streets and sidewalks completed at the Anchorage housing project for the elderly, work is proceeding now on interior utility connections, plastering, painting and installation of floor tile and fixtures, Granite City Housing Authority commissioners were told during a brief monthly meeting Thursday night.

Efforts are being made to complete one of the 100 apartments within the next few days as an example of the finished appearance, Executive Director David Morgan reported. It is not yet known whether the scheduled completion date of March 18 will be met.

Many a man is too old to navigate when his ship does come in.

NRA Rifleman Medal To Michael Dillon

Michael D. Dillon, 1300 Rhodes street, a member of the Granite City police department's junior rifle club, has been awarded the expert rifleman medal, second highest in American qualification shooting, by the National Rifle Association.

Shooting several hundred targets in the last few months, the new expert marksman fired his way through 13 lower qualqualifications to achieve the rating.

He has one more set of targets to fire to up his rating to distinguished expert rifleman, the top qualification for American shooters. Dillon attends Madison high school. His police instructor is Patrolman William Condis jr.

— TRY A CLASSIFIED AD —

Son Born To Mr. And Mrs. William A. Long Jr.

Mr. and Mrs. William A. Long jr., 2828 Victory drive, are announcing the birth of their first child, a son, Saturday at St. Elizabeth Hospital. The infant weighed seven pounds, 14 ounces, and has been named Michael Scott.

Mrs. Long is the former Mozelle Bollinger, a daughter of Mr. and Mrs. Ora Bollinger, 2406 Hodges avenue.

Girl Hospitalized After Iron Tablet Overdose

A local girl, 15 years old, was reported in good condition today at St. Elizabeth Hospital, where she was taken Saturday afternoon after taking an overdose of iron tonic tablets.

Police listed the incident as an attempted suicide.

The News... OF THE QUAD-CITIES REPORTED

✦ ACCURATELY
✦ IN DETAIL
✦ WITH PICTURES

EVERY MONDAY and THURSDAY IN THE Granite City Press-Record PURCHASED AND READ BY Over 16,500* Families

* CURRENT NET PAID CIRCULATION

ABOUT 300 YOUNGSTERS participated in a midwinter square dance festival held Saturday afternoon and evening at the community center under auspices of the Granite City park district. The young dancers performed before about 150 parents.

Four Charged $225 After Venice Chase

Fines and costs totaling $225 were assessed against three Army Depot soldiers and a Maryland man Saturday by Venice Police Magistrate Wesley Edwards on multiple charges arising from a police chase and beating last week.

Charles Claggett jr., 22, who said he was recently released from the service, paid $180 in fines and costs. He was charged with speeding, careless driving, not heeding a red light and siren, resisting arrest and assault.

The three soldiers, James H. Ford, 27; Randolph Hunter, 22; and Sylvester Briggs, 22, were each fined $10 plus costs. Ford was charged with speeding, disorderly conduct and assault while the others were charged with disorderly conduct and assault.

The four were arrested Thursday after autos driven by Claggett and Ford were seen speeding through Venice. Claggett refused to stop, and was caught after his auto became stuck in the mud. Police said the four then began to beat a transient sleeper after they were jailed.

MORE ABOUT

Soldier Admits

(Continued from Page 1.)

her a map. Police said it was a Tennessee road map.

Shoves Her Into Auto

The girl told police the man grabbed her and started to force her into the auto. She screamed and the man grabbed her around the waist and shoved her into the car. He threatened to hurt her if she did not stop screaming.

Arms told police he drove around for a while, going to the Roxana area and then to Sunset Hill. The offense took place in the auto on a lonely road at Sunset Hill.

The girl was reported missing about 10:05 p.m. Tuesday by her parents who reside in West Granite.

About 15 minutes later she was located by police at Niedringhaus avenue and Maple street.

Abducted About 9 P.M.

Police said the girl apparently was abducted about 9 p.m. She was returned to Maple street after the attack and warned not to tell her parents or the police.

Friday morning Arms was charged with rape in a complaint signed by Chief Willaredt. He was arraigned before Police Magistrate Gasparovic and waived a preliminary hearing.

Gasparovic set bond at $10,000 and bound him over to the grand jury. Friday afternoon, Granite City police accompanied Arms to the scene of the offense. Police said he cooperated in re-enacting details leading to rape.

Granite City Army Depot records indicate the man was stationed here last year. He went to the Army transportation school at Fort Eustis the middle of last May. He has been in the Army since Dec. 17, 1959. When stationed here he held the rank of private first class.

No other information was available on the man from local Army authorities since his records are at Fort Eustis. It was believed but not confirmed by Army authorities that the man had finished his course and was home on leave before being reassinged.

Thief Steals Wheel Off Policeman's Auto

Venice police Thursday began investigating a theft occurring the previous night, when a wheel and whitewall tire were stolen from the auto of Venice Patrolman John Crook, 1227 Douglas street.

The officer noticed that the wheel was missing from his 1957 auto, parked on a lot at 1129 Bissell street, while patroling the area with a police car.

Truck Hits Building

Ray Wentz, 37, of 2221 Lee avenue was charged with careless driving by Madison police Saturday night after a truck he was driving struck a building at 108 State street. He is to appear for a hearing Wednesday. The building was not heavily damaged.

The most popular good roads movement is 60 miles an hour.

RIBBONS AND TROPHY won in the advanced class are displayed by Coolidge junior high school square dance center group Saturday night at park district community center. Kneeling (from left) are Steve Nizinski, Mike Nizinski, Richard Melton and Steve Suess. Standing (from left) are Bev Sparks, Paula Walton, Evelyn Greene, and Vicky Couch.

INTERMEDIATE CHAMPIONS at Saturday's square dance festival were members of a group from the Nameoki school dance center. Boys (from left) include Richard Asadorian, Richard Reber, Danny Schwendemann and Michael Sparks. Girls are (from left) Darla Walton, Kathy Kaiser, Kathy Joslin and Sandy Ramser. Group's trophy is held by Bob Boyd, park district's square dance instructor who was in charge of Saturday's program.

HOSPITAL NOTES

Patients admitted Saturday were:

Betty Melton, 3051 Sinclair; Julia Coffman, 2606 Kirkpatrick; Sharon Aleksandrian, 2907 (r) Madison; Holly Lee, 5 Kaseberg; Mozell Long, 2828 Victory; Jeanette Mehelic, 1223 22nd; Julia Cossey, 944 Niedringhaus; Mark Donaldson, 1607 Maple; Melissa Reading, 1310 Kirkpatrick; Thomas Thebeau, 1511 5th, Madison; Georgia Woffard, 2224 Bryan; Dorothy Kelly, 1000 Niedringhaus; Henry Arnold, 108 Hare, Eagle Park, Madison; Izola Schoolfield, 4 Harrison; Aldo Johnson, PO Box 18, GC; Mattie Dillman, RR 1; Mary Esters, 154 Viola Jones, Madison; Essie French, 3939 Park; Linda Tidwell, 1208 Kirkpatrick; Jesse Keller, 2818 W. 20th; Elsie Quinlan, 1329 Carr; Suzanne Garrison, 2058 14th; Shirley Jean Brown, 2036 Madison.

Patients discharged Saturday were:

Alma Adams, 2801 Myrtle; Jacqueline Brown, 1122 (r) College, Madison; Mary Carter, 2209 14th; Elbert O. Cazad, 2138 Illinois; Ilene Cockrum, RR 1; Atanas P. Bulgeroff, 2653 E. 24th; Helen Garin, 3002 Buxton; Victor Gehling, 2250 Benton; Anthony Paul George, 3258 Franklin; Sylvia Gray, Goshen, Ind.; Nancy Lee Hadley, Alton; Minnie Klebolt, 1642 Edison; Mary Krieshok, 1005 Iowa, Madison; Robert Lewis, 14 Lee Wright, Venice; Louise Lexow, Mitchell; Janet Luckert, 2118 Johnson; John L. McNall, 1415a 21st; Doris Myers, 2829 Denver; Geraldine Popov, Collinsville; David Ransom, Lovejoy; Rebekkah Rodgers, 2515 Lincoln; James Rogers, 1644 E. 23rd; Samuel Sealey, 2028 Quincy; Ben. Smith, 2118 Edison; Tina Marie Withem, 2205 Orville; Henry Arnold, 224 Briarcliff; Sadie Mernagh, 1612 Primrose; Ina Dickmeyer, St. Louis (transferred Deaconess Hospital); Walter G. Winters, 42 Riviera, (transferred to Jewish Hospital); Sharon Aleksandrian, 2907 (r) Madison.

Daughter Born To Rev. And Mrs. Lewis

Rev. and Mrs. Raymond Lewis of Glen Carbon are the proud parents of a daughter, their first child, born this morning at St. Elizabeth Hospital. The infant weighed seven pounds, 14 ounces.

Mrs. Lewis is the former Loretta Shaver, a daughter of Mr. and Mrs. James Shaver, 2437 Bryan avenue. Rev. Lewis is pastor of the Glen Carbon Baptist Church. His parents are Mr. and Mrs. Joseph Lewis of Lincoln avenue, this city.

Mother Succumbs

Funeral services were conducted yesterday afternoon at Murphysboro for Mrs. Lillie Cornett, 80, mother of Marvin Cornett of 1752 Venice avenue. Mrs. Cornett, who lived at Vergennes, died Friday night. Interment was in a cemetery near Vergennes.

Proposed Museum Site Gets Support

Enthusiastic support for the proposal to establish the Madison County Historical Museum in permanent quarters at the 126-year-old "Weir House" in Edwardsville was expressed Saturday by George R. Brooks, St. Louis museum authority.

Brooks, who is director of the Missouri Historical Society museum in the Jefferson Memorial, led an informal tour of the old brick mansion at 715 N. Main street for some of the museum's planners from throughout the county. Brooks is an honorary co-chairman of the Committee for a Madison County Historical Museum which proposes to obtain funds for purchase and renovation of the site.

"This is a marvelous opportunity for the people of Madison county," Brooks told the visitors, who had convened in his honor. "You are very, very lucky to have available a handsome building of this age and quality of construction, in such good condition. I think it is ideal for a museum."

Brooks said he felt the home, built in 1836 by Dr. John S. Weir, could well serve a double-purpose—in part as a general museum and in part restored and refurbished as an example of an early Illinois home of historic interest. "I most sincerely hope," Brooks said, "that I can be of some real use to you in this project."

If a coming public campaign for contributions is successful, the 15-room home will be purchased by the Madison County Historical Society. The society's present exhibits and materials will be moved from overcrowded space in the county courthouse, at this time closed to the public on weekends because of courthouse hours.

Taking part in the tour from Granite City were H. D. Karandjeff, chairman of the board at Granite City Trust & Savings Bank and a member of the museum committee's advisory council.

MORE ABOUT

Safe Crackers Loot

(Continued from Page 1.)

license and other papers was stolen from his locker at the YMCA as he was in the shower about 9:30 p.m. Thursday.

Cleaning Shop Burglary

Two women's dresses and six pairs of boys' pants were taken in a burglary at the dry cleaning shop of Jerome Robertson, 1109 Calhoun street, located at 1020 Logan sctreet, Venice, he discovered at 9 a.m. Friday. Police determined that a hasp had been pulled off a door to gain access to the building.

Arrests In Venice Burglary

Robert Lee Baker, 32, of 2829 Forest avenue was bound over to the grand jury Saturday in Venice for alleged possession of premium stamps missing after a burglary Jan. 9 at the Tri-City Coal Co., 1427 Market street. He was freed on bond.

Robert J. Bordoni, 21, Collinsville, still in custody today pending a hearing, was booked Saturday for property destructing, trespassing and theft in connection with the same burglary.

A burglar obtained three sets of wrenches valued at $90 from Carl and Gene's service station, 501 East Chain of Rocks road, between 9:40 p.m. Friday and 7 a.m. Saturday. A door was forced open to gain entrance.

Guns Stolen

Burglars pried the front door of Alco Radiator & Automotive Co., 2123 East 23rd street, Saturday night and stole two shotguns, a rifle, a check writer and a book of about 150 checks. Police are investigating.

Church Entered

Calvary Baptist Church, 3000 Washington avenue, was entered after 9 p.m. Sunday. The office door was pried with a bar, police said. Nothing was reported missing. The burglary was discovered this morning.

1957 Auto Stolen

A 1957 model white and yellow auto belonging to Roy Gray of East St. Louis was stolen between 3:30-11:30 p.m. Sunday from the General Steel Industries parking lot, according to police.

Edward Noble, 2828 Victory drive, reported Saturday night that his auto was entered from 7-11 p.m. and the title and personal papers taken from the glove compartment. Also missing were two Army uniforms in cleaner's bags. The auto was parked on a lot behind the Washington theatre.

Dan Clow, 3005 Denver street, told police Saturday that his garage was entered the previous night and a wheel, tire and auto jack stolen.

A tire and wheel valued at $25 were stolen from the auto of Mrs. Thomas Papa while it was parked on the Bowland parking lot, 5050 Nameoki road, between 9 p.m. and midnight Saturday.

An auto battery was stolen from the parked car of Robert Graff, 6103 Collinsville road, on a lot adjacent to 1020 Madison avenue, Madison, between 6 p.m. and 9 p.m. Thursday.

Hearing Date Set

Answering a complaint Friday night about a disturbance at 3004 Wayne avenue, police charged Robert Pritchard, 43, of that address, with being drunk and refusing to obey. He was released to return Jan. 19 for a hearing.